

LOCATION MAP  
NOT TO SCALE

# BOUNDARY & TOPOGRAPHIC SURVEY

TRACT B

PORT ST LUCE SECTION FIFTY-TWO

ACCORDING TO THE PLAT THEREOF RECORDED IN  
PLAT BOOK 22, PAGE 19-19B OF THE PUBLIC  
RECORDS OF ST. LUCIE COUNTY, FLORIDA

## SURVEYOR'S NOTES:

1. ALL CORNERS TO THE CENTERLINE OF WALTON ROAD, HAVING A MEASURED BEARING OF S89°33'31"E.
2. BEING PLAT MEASUREMENTS, UNFIELD MEASUREMENTS, CALCULATED MEASUREMENTS.
3. PROPERTY LIES IN FLOOD ZONE "X", FEMA MAP #7999.
4. THE LANDS SHOWN HEREON WERE NOT ABSTRACTED FOR RIGHT-OF-WAYS, EASEMENTS, OR OTHER ENCUMBRANCES.
5. UNDERGROUND UTILITIES NOT LOCATED PER THIS SURVEY.
6.  $\phi$  = CENTERLINE OF ROAD; R/W = RIGHT-OF-WAY.
7.  $\phi$  = POWER POLE;  $\phi$  = GUY WIRE; EL. = ELEVATION.
8. PB = PLAT BOOK PG. = PAGE (PLAT BOOKS REFER TO MARTIN COUNTY PUBLIC RECORDS)
9. ELEVATIONS REFER TO NORTH AMERICAN DATUM 1988 (NAVD88) PER WALTON ROAD WIDENING PROJECT.

CHRISTIAN FENEX AND ASSOCIATES, LLC  
PROFESSIONAL SURVEYING AND MAPPING  
ENVIRONMENTAL CONSULTING  
3400 W. WALTON ROAD, SUITE 100  
P.O. BOX 2633, PALM BAY, FL 32909  
PH (772) 283-2877 FAX (772) 283-2877  
LICENSED BUSINESS # 6658

DRAWING DATE: 8/10/2015  
FIELD DATE: 7/21/2015  
FILE NO. 215068  
SKETCH NO. 215068, TRACT-B.DWG

FLORIDA REGISTRATION #0102  
CHRISTIAN FENEX

NOT VALID WITHOUT THE SIGNATURE AND THE ORIGINAL NUMBER 10-A OF A FLORIDA LICENSED SURVEYOR AND MAPPING

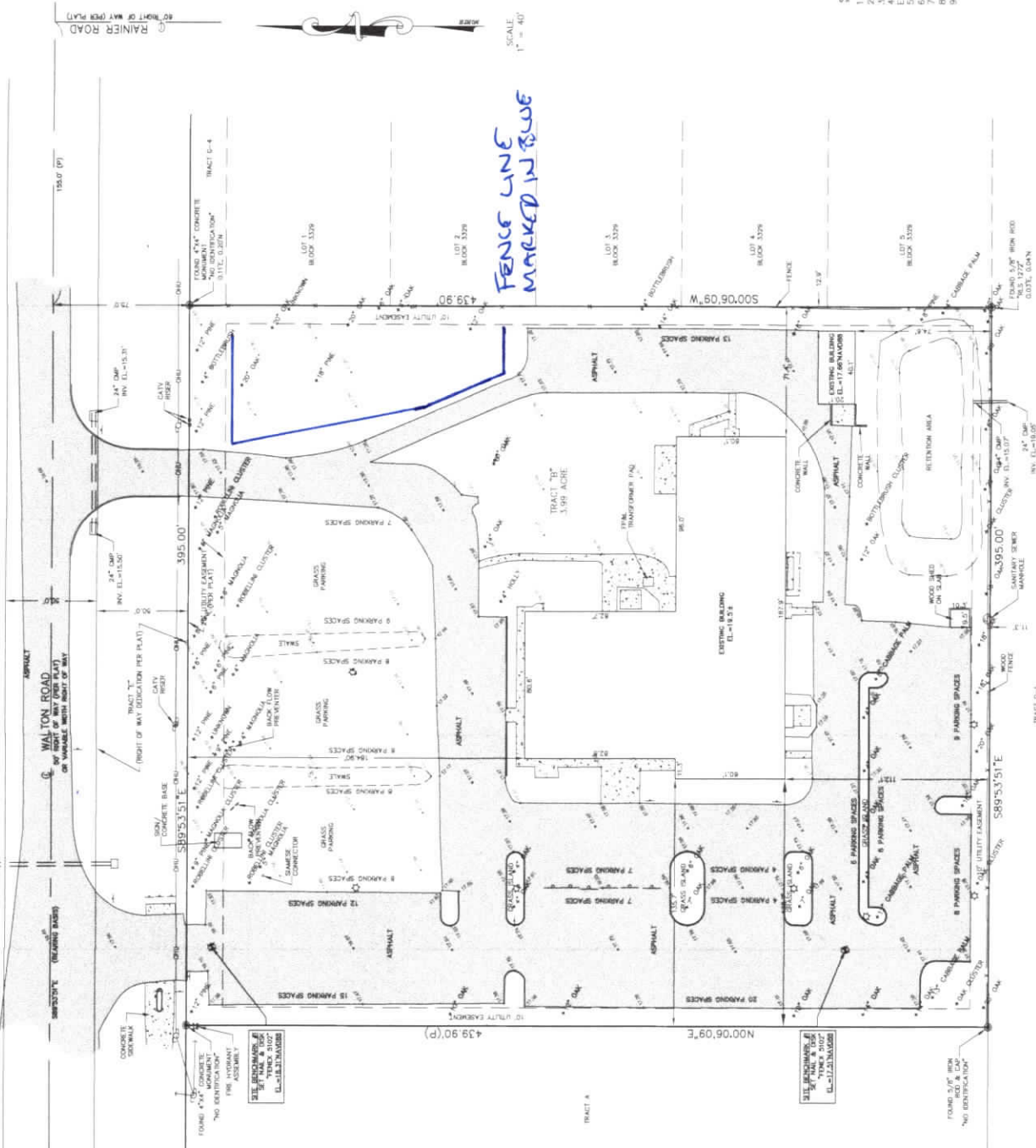

FENCE LINE  
MARKED IN BLUE