

1. THE CONTRACTOR SHALL FURNISH ALL LABOR, MATERIALS, AND EQUIPMENT NECESSARY FOR THE INSTALLATION OF A COMPLETE SCOPE OF WORK. ALL WORKMANSHIP AND MATERIALS SHALL BE IN STRICT ACCORDANCE WITH THE FLORIDA BUILDING CODE 7TH EDITION (2020) – PLUMBING, APPLICABLE LOCAL CODES, RULES, AND ORDINANCES.
2. PLUMBING CONTRACTOR SHALL VISIT THE JOB SITE AND THOROUGHLY FAMILIARIZE HIMSELF WITH ALL EXISTING CONDITIONS.
3. ALL MATERIALS SHALL BE NEW AND OF GOOD QUALITY.
4. ALL WORK SHALL BE PERFORMED BY A LICENSED PLUMBING CONTRACTOR IN A FIRST CLASS WORKMANLIKE MANNER. THE COMPLETED SYSTEM SHALL BE FULLY-OPERATIONAL. ALL EXCAVATION AND BACKFILL AS REQUIRED FOR THIS PHASE OF CONSTRUCTION SHALL BE A PART OF THIS CONTRACT.
5. REQUIRED INSURANCE SHALL BE PROVIDED BY THE PLUMBING CONTRACTOR FOR PROTECTION AGAINST PUBLIC LIABILITY AND PROPERTY DAMAGE FOR THE DURATION OF THE WORK.
6. PLUMBING CONTRACTOR SHALL SECURE AND PAY FOR ALL PERMITS, FEES, INSPECTIONS AND TESTS. PLUMBING CONTRACTOR SHALL OBTAIN PERMIT AND APPROVED SUBMITTALS PRIOR TO BEGINNING WORK OR ORDERING EQUIPMENT. PLUMBING CONTRACTOR MUST BE PRESENT FOR ALL INSPECTIONS OF HIS WORK BY REGULATORY AUTHORITIES.
7. CONTRACTOR SHALL SUBMIT TO ARCHITECT/ENGINEER, FOR REVIEW & APPROVAL, FIVE (5) SETS OF MANUFACTURER'S CUT SHEETS FOR EACH FIXTURE, PIPING/FITTING MATERIAL AND EQUIPMENT ITEM WITH ASSOCIATED CONTROLS, THAT ARE INCLUDED IN THE CONTRACT.
8. DRAWINGS ARE DIAGNOSTIC. DO NOT SCALE FOR THE EXACT LOCATION OF FIXTURES, PIPING, EQUIPMENT, ETC.
9. ALL WORK SHALL BE COORDINATED WITH OTHER TRADES TO AVOID INTERFERENCE WITH THE PROGRESS OF CONSTRUCTION. REPORT ANY DISCREPANCY TO ARCHITECT/ENGINEER PRIOR TO BEGINNING CONSTRUCTION.
10. VERIFY LOCATION, SIZE, DIRECTION OF FLOW AND INVERT ELEVATIONS OF ALL EXISTING UTILITIES PRIOR TO BEGINNING OF CONSTRUCTION. ADVISE ARCHITECT/ENGINEER OF ANY DISCREPANCIES.
11. WATER DISTRIBUTION PIPING ABOVE AND BELOW GROUND SHALL BE TYPE "L" COPPER. ALTERNATE PIPING & FITTING MATERIALS MAY BE USED IN ACCORDANCE WITH FLORIDA BUILDING CODE 7TH EDITION (2020) – PLUMBING, TABLES 605.3, 605.4 & 605.5, WHEN APPROVED BY ENGINEER OF RECORD AND LOCAL AUTHORITY HAVING JURISDICTION. PROVIDE ALTERNATE FOR CPVC PIPING & FITTINGS EQUAL TO LUBRIZOL CORZAN OR FLOW-GUARD GOLD. PROVIDE ALTERNATE FOR PEX TYPE "A" PIPING & FITTINGS EQUAL TO UPONOR. ALTERNATES ARE PERTINENT FOR WATER SERVICES KNOWN OR DETERMINED TO HAVE ADIC CHARACTERISTICS OR OTHER PARTICULAR CIRCUMSTANCES AT RISK. PROVIDE APPROVED ALTERNATE FOR THE OWNER. CONTRACTOR SHALL PERFORM A WATER TEST TO DETERMINE WATER CHEMISTRY PRIOR TO ANY WORK OR PIPING INSTALLATION AND SHALL SUBMIT TEST RESULTS TO THE ARCHITECT/ENGINEER FOR REVIEW AND APPROVAL. DISINFECTION OF POTABLE WATER SYSTEM SHALL COMPLY WITH FLORIDA BUILDING CODE 7TH EDITION (2020) – PLUMBING, SECTION 605.1. ALL WATER PIPING & FITTINGS SHALL BE OF DOMESTIC MANUFACTURE; SPECIFICALLY IN THE UNITED STATES OF AMERICA.
12. SOIL, WASTE, VENT, AND RAINWATER (DWV) PIPING & FITTINGS SHALL BE CAST IRON OR PVC, WHERE CODE ALLOWS. PVC MAY NOT BE USED FOR BURIED ASSEMBLIES OR IN FLEWS. DWV PIPING SHALL BE SOLID-CORE ONLY; FOAM-CORE PIPING SHALL NOT BE ACCEPTED. CAST IRON PIPING & FITTINGS SHALL BEAR THE CSPI-301 MARK. ALL DWV PIPING & FITTINGS SHALL BE OF DOMESTIC MANUFACTURE; SPECIFICALLY IN THE UNITED STATES OF AMERICA.
13. ALL FIXTURES MUST BE PROVIDED WITH READILY ACCESSIBLE ANGLE STOPS AND APPROPRIATELY MARKED ACCESS PANELS (WHERE REQUIRED). COORDINATE LOCATIONS WITH GENERAL CONTRACTOR PRIOR TO INSTALLATION.
14. PROVIDE APPROVED WATER HAMMER ARRESTORS FOR ALL (GROUP) PLUMBING FIXTURES, SIZED & LOCATED PER MANUFACTURER'S INSTALLATION INSTRUCTIONS & PDH-W201.
15. PROVIDE DIELECTRIC COUPLINGS OR FLANGES BETWEEN ALL DISSIMILAR METALS IN PIPING AND EQUIPMENT CONNECTIONS.
16. ISOLATE COPPER PIPING FROM METALLIC HANGERS OR SUPPORTS WITH ISOLATOR PADS OR NON-CONDUCTIVE MATERIAL.
17. ALL FIRE RATED FLOOR AND WALL PENETRATIONS SHALL BE PROPERLY PROTECTED FROM FIRE, SMOKE AND WATER PENETRATION BY FILLING ANNULAR SPACE BETWEEN PIPING AND SLEEVES WITH INTUMESCENT CAULK, TO ACHIEVE THE SAME RATING AS WALLS OR FLOORS, AS PART OF THE PLUMBING CONTRACTOR'S WORK.
18. PLUMBING CONTRACTOR SHALL GUARANTEE ALL MATERIALS AND WORKMANSHIP FREE FROM DEFECTS FOR A PERIOD OF NOT LESS THAN ONE (1) YEAR FROM DATE OF ACCEPTANCE BY OWNER. CORRECTION OF ANY DEFECTS SHALL BE COMPLETED WITHOUT ADDITIONAL CHARGE AND SHALL INCLUDE REPLACEMENT OR REPAIR OF ANY OTHER PHASE OF THE INSTALLATION WHICH MAY HAVE BEEN DAMAGED.
19. PROVIDE ACCESS PANELS FOR ALL CONCEALED VALVES. ACCESS PANELS IN RATED WALLS SHALL MAINTAIN THE SAME RATING AND SHALL MATCH THE FINISH OF THE WALL IN WHICH IT IS INSTALLED.
20. PROVIDE COMBINATION CLEANOUT PLUG AND COVER PLATE OR ACCESS PANEL FOR ALL WALL CLEANOUTS. FINISH TO MATCH NEARBY FIXTURE TRIM.
21. NO COMBUSTIBLE MATERIAL SHALL BE INSTALLED IN MECHANICAL ROOMS NOR IN CEILING SPACES WHERE USED AS RETURN AIR PLENUMS.
22. NO WATER, SANITARY OR DRAINAGE PIPING SHALL BE INSTALLED IN ELECTRICAL OR ELEVATOR EQUIPMENT ROOMS.
23. ALL CONTROL VALVES SHALL BE TAGGED AND MARKED. A REPRODUCIBLE DIAGRAM LOCATING ALL VALVES SHALL BE FURNISHED FOR OWNER/OPERATOR.
24. CONDENSATE DRAIN PIPING SHALL BE TYPE "L" COPPER WITH ARMAFLEX INSULATION AND A VAPOR-BARRIER JACKET PER FLORIDA BUILDING CODE 7TH EDITION (2020) – ENERGY CONSERVATION, TABLE C403.2.8. PIPING WITHOUT INSULATION IS ACCEPTABLE FOR RISERS AND BELOW GRADE PIPING. WHEN USED IN A RETURN AIR PLENUM, PVC PIPING WITH INSULATION IS ACCEPTABLE IN LOCATIONS WHERE ALLOWED BY LOCAL CODES. CONDENSATE PIPING SHALL NOT DRAIN INTO THE ROOFING SYSTEM NOR ANY OF ITS COMPONENTS. CONDENSATE PIPING ARRANGEMENT IS EXEMPT FROM MINIMUM JOIST CLEARANCE REQUIREMENTS. PROVIDE FLOOR DRAINS SUCH AS OFFSETS, BEN TRANSITIONS, AND SIZES SHALL BE REQUIRED TO REMOVE AND INSTALL A COMPLETE FUNCTIONAL SYSTEM AND SHALL BE PROVIDED BY THE CONTRACTOR AT NO ADDITIONAL COST TO THE OWNER. CHANGES IN PIPE SIZES AND ROUTING SHALL BE REQUIRED BY THE CONTRACTOR TO AVOID CONFLICT AND TO ADAPT TO EXISTING FIELD CONDITIONS PROVIDED THAT INSTALLATION MEETS ALL APPLICABLE CODES.
25. HOT WATER PIPING INSULATION SHALL BE PROVIDED IN ACCORDANCE WITH FLORIDA BUILDING CODE 7TH EDITION (2020) – PLUMBING, TABLE 607.5 & FLORIDA BUILDING CODE 7TH EDITION (2020) – ENERGY CONSERVATION, TABLE C403.2.8. CONTRACTOR SHALL USE ARMAFLEX OR EQUAL WHERE APPLICABLE. CONDENSATE PIPING SHALL BE PROVIDED WITH INSULATION AND A VAPOR-BARRIER JACKET, PER FLORIDA BUILDING CODE 7TH EDITION (2020) – ENERGY CONSERVATION, TABLE C403.2.8.
26. AIR ADMITTANCE VALVES MAY BE USED AS AN ALTERNATE TO VENT PIPING THRU ROOF WHERE ACCEPTED BY THE LOCAL AUTHORITY HAVING JURISDICTION. INSTALLATION METHODS SHALL BE IN ACCORDANCE WITH MANUFACTURER'S RECOMMENDATIONS AND REQUIREMENTS.
27. PROVIDE ANGLE STOPS ON ALL WATER SERVICE LINES TO FIXTURES FOR INDIVIDUAL SHUT-OFF.
28. STUDOR MINI/MAXI AIR ADMITTANCE VALVES MAY BE USED AS AN ALTERNATE TO VENT PIPING THRU ROOF WHERE ACCEPTABLE BY THE PLUMBING OFFICIAL AND LOCAL CODES. INSTALLATION SHALL BE AS PER MANUFACTURER'S RECOMMENDATIONS.
29. ALL HORIZONTAL RAINWATER PIPING THE RECEIVES CONDENSATE DISCHARGE FROM AIR CONDITIONING EQUIPMENT SHALL BE INSULATED WITH 1" THK. ARMAFLEX.
30. PLUMBING PLANS IN GENERAL, ARE DIAGNOSTIC IN NATURE, AND ARE TO BE READ IN CONJUNCTION WITH ARCHITECTURAL, MECHANICAL, ELECTRICAL, FIRE SPRINKLER, STRUCTURAL AND CIVIL PLANS AND SPECIFICATIONS. CONDENSED WATER DISCHARGE FROM ROOFING EQUIPMENT SUCH AS OFFSETS, BEN TRANSITIONS, AND SIZES SHALL BE REQUIRED TO REMOVE AND INSTALL A COMPLETE FUNCTIONAL SYSTEM AND SHALL BE PROVIDED BY THE CONTRACTOR AT NO ADDITIONAL COST TO THE OWNER. CHANGES IN PIPE SIZES AND ROUTING SHALL BE REQUIRED BY THE CONTRACTOR TO AVOID CONFLICT AND TO ADAPT TO EXISTING FIELD CONDITIONS PROVIDED THAT INSTALLATION MEETS ALL APPLICABLE CODES.
31. SUPPLY TRAP PRIMER FOR ALL FLOOR DRAINS, FLOOR SINKS, HUB DRAINS, ETC. SHOWN ON PLANS.
32. CONTRACTOR TO FIELD VERIFY ALL SUPPLY PRESSURE REQUIREMENTS AND LIMITATIONS. PROVIDE PRESSURE REDUCING VALVE IF REQUIRED.

SHEET#	DESCRIPTION
P0.1	PLUMBING NOTES, LEGENDS, AND DETAILS
P2.1	SANITARY PLAN
P3.1	DOMESTIC WATER PLAN

CO	CLEAN OUT		SANITARY SEWER PIPING
S.O.V.	SHUT-OFF VALVE		VENT PIPING
COTC	CLEAN OUT TO GRADE		DOMESTIC COLD WATER PIPING
FS	FLOOR SINK		HOT WATER PIPING (110°)
CW	DOMESTIC COLD WATER		HOT WATER PIPING (140°)
HW	DOMESTIC HOT WATER		HOT WATER RECIRCULATING PIPING
HWR	DOMESTIC HOT WATER RECIRCULATING		CONDENSATE PIPING
HB	HOSE BIBB		COMPRESSED AIR PIPING
VTR	VENT THRU ROOF		TEMPERATURE AND PRESSURE RELIEF
	GATE VALVE		STORM DRAIN PIPING
	GLOBE VALVE		GAS PIPING
	BACKFLOW PREVENTER		PIPE RISE UP
	LEAD FREE, PBI PBI PL 608.1		PIPE DOWN OR DROP
	GAS SOLENOID VALVE		CAPPED END OF PIPE
	GAS COCK		POINT OF CONNECTION
	WATER HAMMER ARRESTER (PDI No.)		P-TRAP
	FLOOR DRAIN		

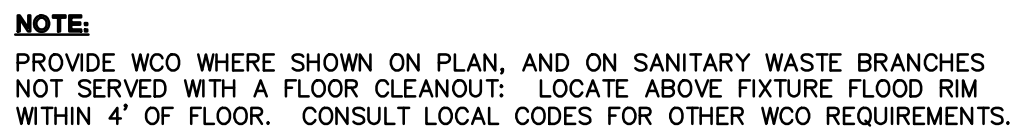

NOT TO SCALE



686 NW ENTERPRISE DRIVE  
PORT ST. LUCIE, FLORIDA 34986

ALL DRAWINGS AND WRITTEN MATERIAL  
APPEARING HEREIN CONSTITUTE ORIGINAL  
UNPUBLISHED WORK OF THE ARCHITECT AND  
MAY NOT BE USED, DUPLICATED OR DISCLOSED  
IN ANY FORM WITHOUT THE EXPRESSED  
WRITTEN CONSENT OF THE ARCHITECT

PROJECT NO: 22.013  
DRAWN BY: LM  
CHECKED BY: SM

NO:	DATE:	ISSUED FOR:
1	05.18.2022	PERMIT SET

[illegible]

## PLUMBING NOTES

# P0.1

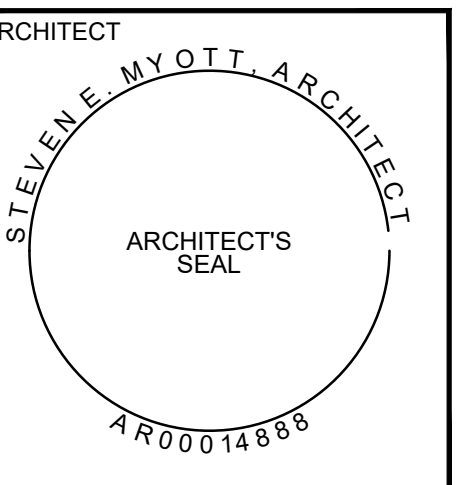
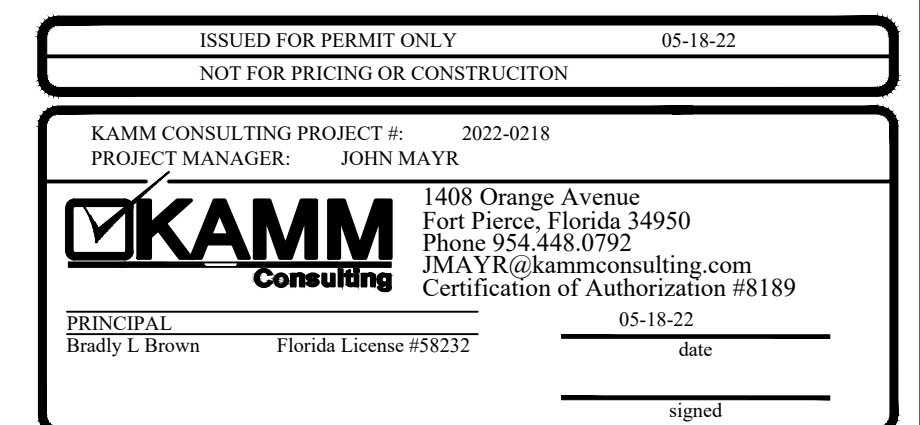
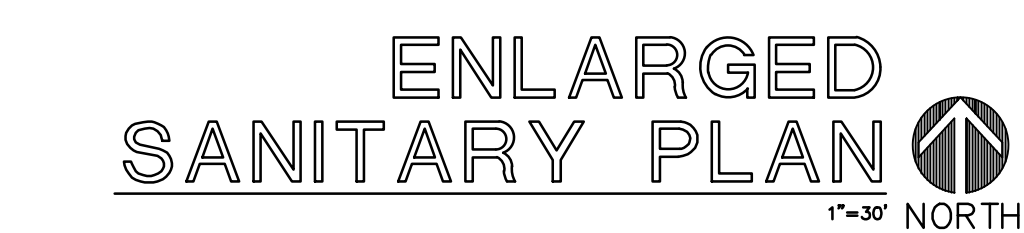

PROJECT NO: 22.013  
DRAWN BY: LM  
CHECKED BY: SM

## SANITARY PLAN

## P2.1

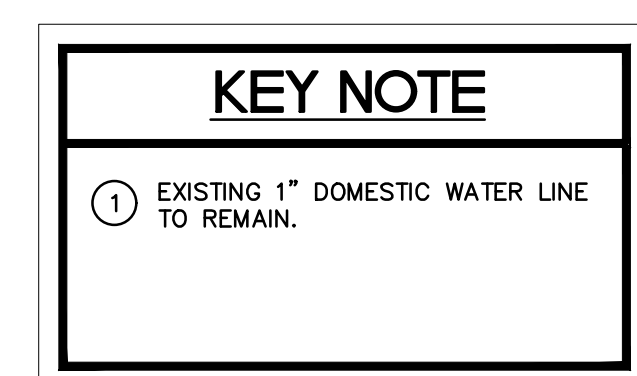

LEAF FILTER  
- OFFICE RENOVATION -

---

686 NW ENTERPRISE DRIVE  
PORT ST. LUCIE, FLORIDA 34986

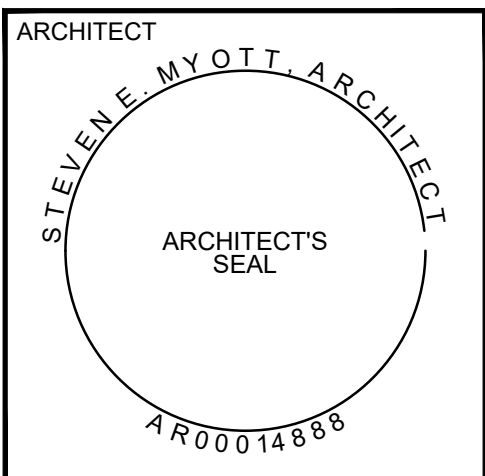

ALL DRAWINGS AND WRITTEN MATERIAL  
APPEARING HEREIN CONSTITUTE ORIGINAL AND  
UNPUBLISHED WORK OF THE ARCHITECT AND  
MAY NOT BE USED, DUPLICATED OR DISCLOSED  
IN ANY FORM WITHOUT THE EXPRESSED  
WRITTEN CONSENT OF THE ARCHITECT

PROJECT NO:	22.013
DRAWN BY:	LM
CHECKED BY:	SM

[illegible]

DOMESTIC WATER PLAN

### P3.1

ISSUED FOR PERMIT ONLY		05-18-22
NOT FOR PRICING OR CONSTRUCTION		
KAMM CONSULTING PROJECT #:		
2022-0218		
PROJECT MANAGER: JOHN MAYR		
 1408 Orange Avenue Fort Pierce, Florida 34950 Phone 954.448.0792 JMAYR@gkammconsulting.com Certification of Authorization #5189		
PRINCIPAL		05-18-22
Bradly L. Brown	Florida License #582372	date
		signed