

LOCATION MAP
NOT TO SCALE

ADDRESS

LOT 1 - 900 NE TRAILSIDE RUN
LOT 2 - 894 NE TRAILSIDE RUN
LOT 3 - 888 NE TRAILSIDE RUN
LOT 4 - 882 NE TRAILSIDE RUN
LOT 5 - 876 NE TRAILSIDE RUN
LOT 6 - 870 NE TRAILSIDE RUN

ALL IN PORT ST. LUCIE, FL. 34983

LEGAL DESCRIPTION

LOTS 1 - 6, BLOCK 9, ACCORDING TO THE PLAT OF RIVER PLACE ON THE ST. LUCIE PLAT NO. 8, AS RECORDED IN PLAT BOOK 72, PAGE 1, PUBLIC RECORDS OF ST. LUCIE COUNTY, FLORIDA.

CONTAINING 15,405.03 SQ. FT. (0.354 AC.) MORE OR LESS

PAVER DRIVE DETAIL *(TYPICAL ROAD SECTION)

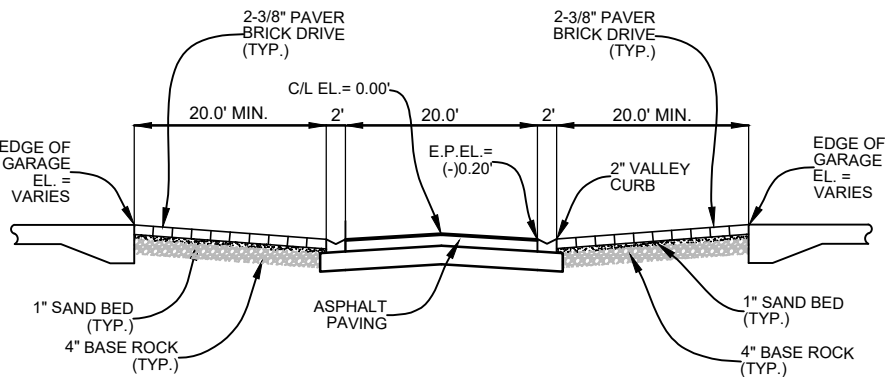

NOT TO SCALE

AREAS FOR QUANTITY TAKEOFFS	SQ. FT.
PAVER DRIVEWAY, SIDEWALKS, PATIOS	3,515
PERVIOUS LOT AREA (SOD)	4,831

SURVEYOR'S NOTES:

- THE BEARINGS SHOWN HEREON ARE REFERENCED TO A PLATTED BEARING OF NORTH 79 DEGREES, 46 MINUTES, 31 SECONDS EAST ALONG THE CENTERLINE OF HAWKS RIDGE WAY AS SHOWN HEREON.
- NO SEARCH OF THE PUBLIC RECORDS WAS MADE BY THIS OFFICE, EXCEPT FOR THE RECORD PLAT FOR LOTS, EASEMENTS AND TRACTS DEPICTED ON SAID PLAT
- NO BELOW GROUND UTILITIES OR SUB-SURFACE IMPROVEMENTS WERE LOCATED BY THIS OFFICE.
- THERE MAY BE EASEMENTS, RESERVATIONS, RIGHTS OF WAY, OR OTHER ENCUMBRANCES UPON THE SUBJECT PROPERTY WHICH MAY BE REVEALED BY A SEARCH OF THE PUBLIC RECORDS.
- ELEVATIONS SHOWN HEREON ARE BASED ON NORTH AMERICAN VERTICAL DATUM 1988 (NAVD 88)
- BEARINGS AND DISTANCES AS SHOWN HEREON ARE PLATTED AND MEASURED UNLESS OTHERWISE NOTED.
- ALL EASEMENTS, LOTS, TRACTS AND IMPROVEMENTS AS SHOWN HEREON ARE PER THE PLAT OF RIVER PLACE ON THE ST. LUCIE PLAT NO. 8 AND CIVIL DESIGN PLANS AS FURNISHED BY THE CLIENT UNLESS OTHERWISE NOTED.
- PROPOSED FINISHED FLOOR ELEVATION = 11.95.
- SUBJECT PARCEL AREA = 15,405.03 SQUARE FEET OR 0.354 ACRES MORE OR LESS. (TOTAL AREA FOR BLOCK 9)
- PROPERTY SHOWN HEREON LIES IN FLOOD ZONE "X" AS SHOWN ON F.E.M.A. FLOOD INSURANCE RATE MAP FOR THE CITY OF PORT ST. LUCIE COMMUNITY NO. 120287, MAP NO. 12111C0276K, MAP REVISED FEB. 19, 2020.
- SURVEY WAS PREPARED IN ACCORDANCE WITH THE STANDARDS OF PRACTICE BY RULE 5J-17, FLORIDA ADMINISTRATIVE CODE, AS ADOPTED BY THE BOARD OF PROFESSIONAL SURVEYORS & MAPPERS, PURSUANT TO SECTION 472 FLORIDA STATUTES.

LEGEND

C = CALCULATED
M = MEASURED
POB = POINT OF BEGINNING
POC = POINT OF COMMENCEMENT
PUE = PUBLIC UTILITY EASEMENT
IEE = INGRESS EGRESS EASEMENT
O = SANITARY CLEAN OUT
R = RADIUS
L = LENGTH OF ARC
EL = ELEVATION
Δ = CURVE CENTRAL ANGLE
CB = CATCH BASIN
ORB = OFFICIAL RECORD BOOK
PB = PLAT BOOK
IR&C = IRON ROD AND CAP
C.M. = CONCRETE MONUMENT
PCP = PERMANENT CONTROL POINT
UE = UTILITY EASEMENT
W.M. = WATER METER
RW = RIGHT-OF-WAY
CL = CENTERLINE
PL = PROPERTY LINE
O = SET IRON ROD & CAP LB 2438
● = FOUND IRON ROD & CAP
● = PERMANENT CONTROL POINT
△ = NAIL AND WASHER / LB 2438
P = PLAT

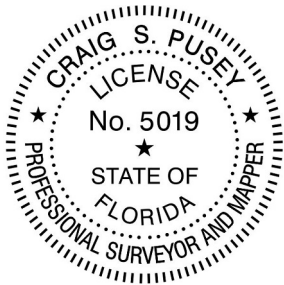

Craig S. Pusey

THIS SURVEY HAS BEEN DIGITALLY SIGNED AND SEALED BY CRAIG S. PUSEY, FLORIDA PROFESSIONAL SURVEYOR AND MAPPER, L.S. #5019, ON 10/26/22.

10/25/2022
DATE OF LAST FIELD WORK
10/26/2022
DATE OF SIGNATURE

CRAIG S. PUSEY
PROFESSIONAL SURVEYOR & MAPPER
FLORIDA CERTIFICATE NO. 5019

UNLESS THIS DOCUMENT BEARS THE SIGNATURE AND THE ORIGINAL SEAL OF A LICENSED SURVEYOR AND MAPPER, THIS DRAWING, SKETCH, PLAT OR MAP IS FOR INFORMATIONAL PURPOSES ONLY AND IS NOT VALID.

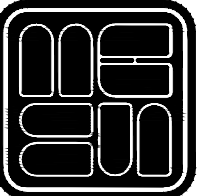

MICHAEL B. SCHORAH
& ASSOCIATES, INC.
ENGINEERS & SURVEYORS • DEVELOPMENT CONSULTANTS
TEL. (661) 968-0080
TEL. (661) 642-9726
FAX. (661) 642-9726
www.schorah.com
LB# 2438
EB# 2438
1850 FOREST HILL BLVD., SUITE 206
WEST PALM BEACH, FLORIDA 33406

PROJECT: HAWKS RIDGE
NE. TRAILSIDE RUN

DESCRIPTION: BOUNDARY SURVEY FOR
LOTS 1 - 6, BLOCK 9

REVISIONS:	DRAWN/CHECKED: JET / C.S.P.	SCALE: 1" = 20'	DATE: OCT., 2022
------------	--------------------------------	--------------------	------------------

JOB NO. 1813	SHEET NO. 1	OF 2
-----------------	----------------	---------

GRAPHIC SCALE

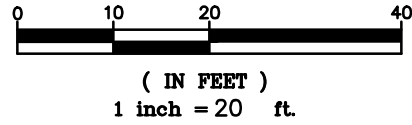

NOTE: ELEVATIONS
ARE NAVD 88

LEGEND

- DE = DRAINAGE EASEMENT
- C = CALCULATED
- M = MEASURED
- POB = POINT OF BEGINNING
- POC = POINT OF COMMENCEMENT
- PUE = PUBLIC UTILITY EASEMENT
- IEE = INGRESS EGRESS EASEMENT
- = SANITARY CLEAN OUT
- R = RADIUS
- L = LENGTH OF ARC
- EL = ELEVATION
- Δ = CURVE CENTRAL ANGLE
- CB = CATCH BASIN
- ORB = OFFICIAL RECORD BOOK
- PB = PLAT BOOK
- IR&C = IRON ROD AND CAP
- C.M. = CONCRETE MONUMENT
- PCP = PERMANENT CONTROL POINT
- UE = UTILITY EASEMENT
- W.M. = WATER METER
- RW = RIGHT-OF-WAY
- ℄ = CENTERLINE
- ℄ = PROPERTY LINE
- = SET IRON ROD & CAP LB 2438
- = FOUND IRON ROD & CAP
- = PERMANENT CONTROL POINT
- △ = NAIL AND WASHER / LB 2438
- P = PLAT

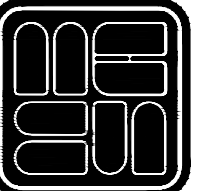
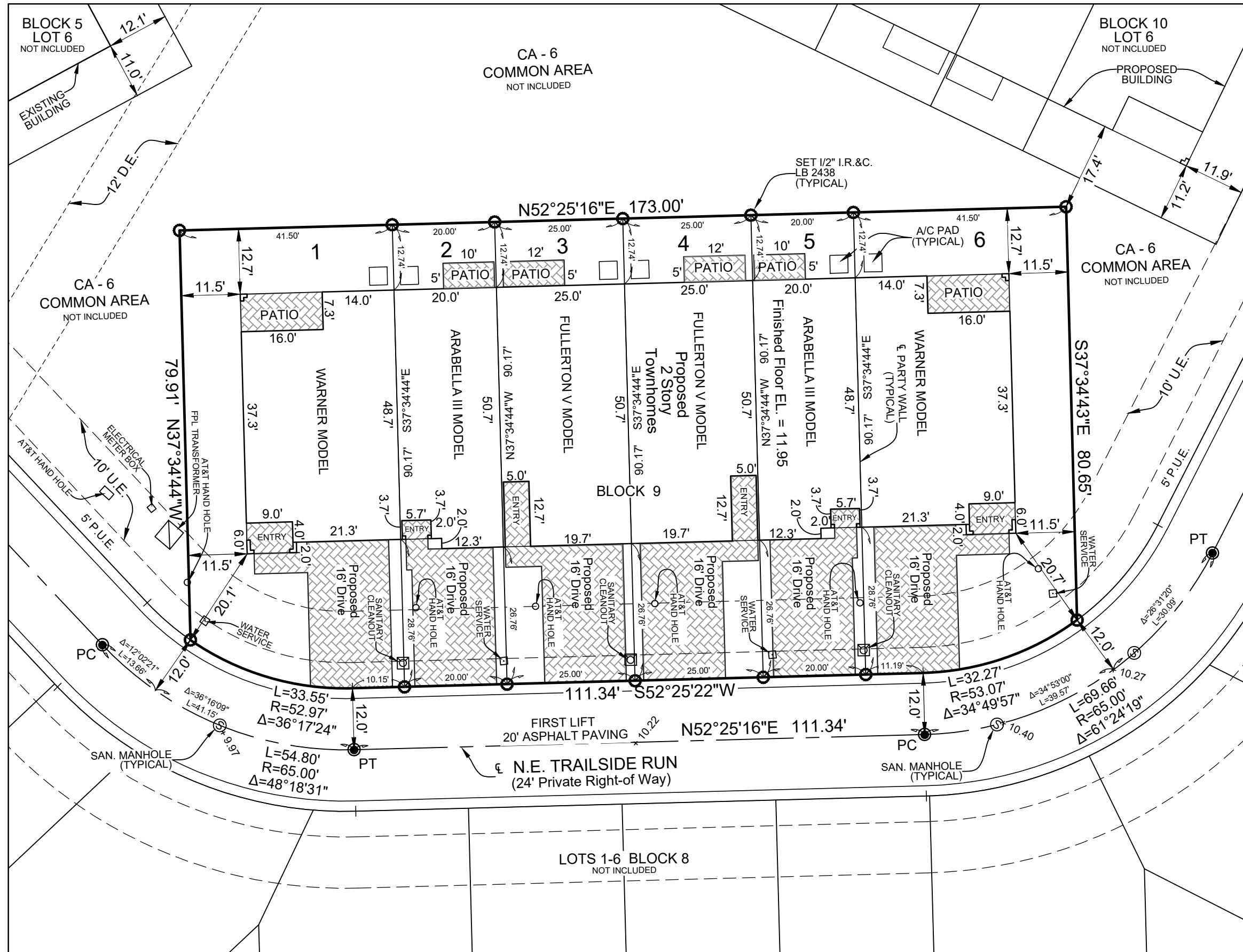

**MICHAEL B. SCHORAH
& ASSOCIATES, INC.**
ENGINEERS • SURVEYORS • DEVELOPMENT CONSULTANTS
TEL: (661) 968-0080 LBF# 2438
FAX: (661) 642-9726
www.schorah.com
1850 FOREST HILL BLVD., SUITE 206
WEST PALM BEACH, FLORIDA 33406

HAWKS RIDGE
BOUNDARY SURVEY FOR
LOTS 1-6, BLOCK 9

PROJECT: DESCRIPTION:

DRAWN/CHECKED: JET (C.S.P.)
SCALE: 1" = 20'
DATE: OCT., 2022

REVISIONS:

JOB NO. 1813
SHEET NO. 2
OF 2