

Floor Ledgers By Bldr. Top @ 10'-3"

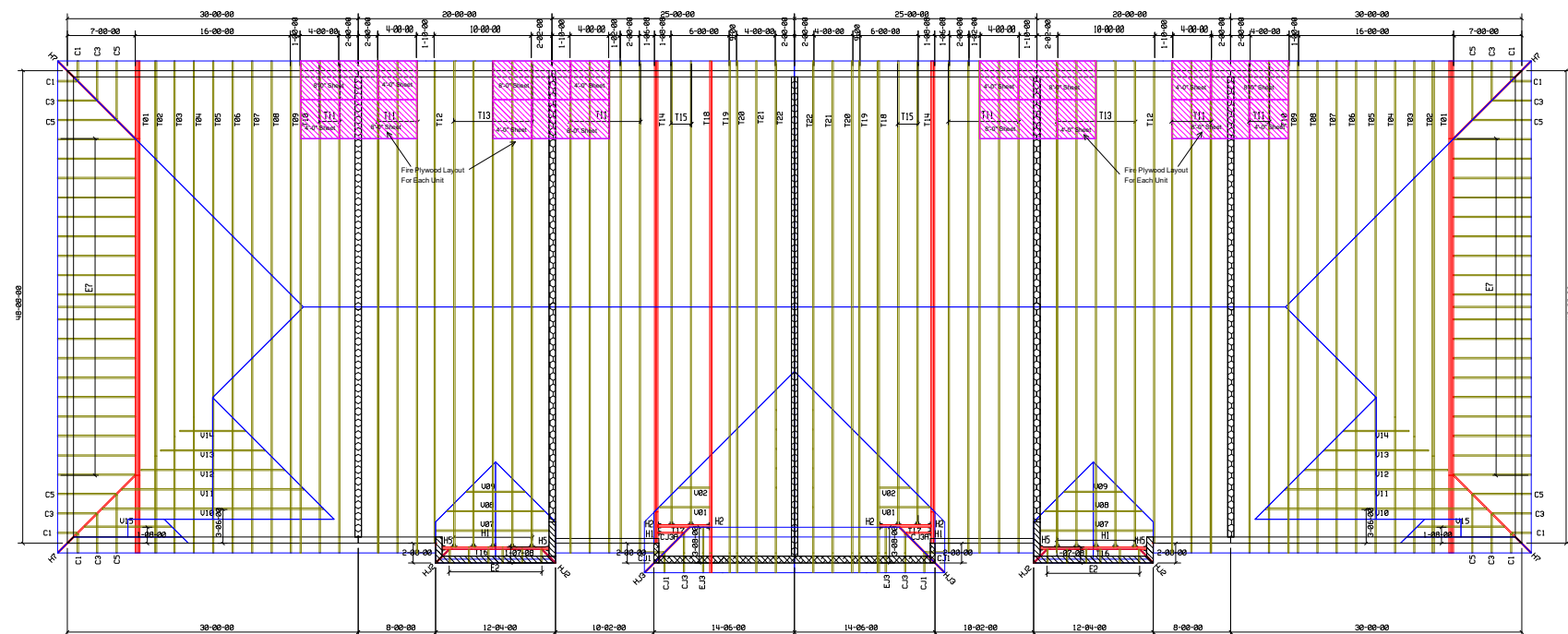

Warner-A Arabella III-B Fullerton V-B Fullerton V-B Arabella III-B Warner-A

FLOOR LOADING

TCLL:	40	PSF
TCDL:	20	PSF
BCDL:	5	PSF
TOTAL:	65	PSF

DURATION: 1.00
BUILDING CODE:
FBC2020/TPI2014

- ### 1st FLOOR BEARING HEIGHT SCHEDULE

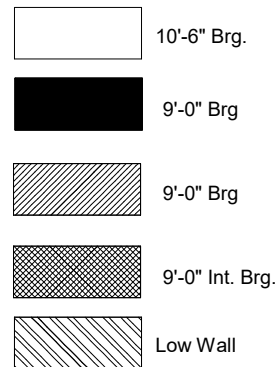

NOTES:

- 1) REFER TO HB 91 (RECOMMENDATIONS FOR HANDLING INSTALLATION AND TEMPORARY BRACING) REFER TO ENGINEERED DRAWINGS FOR PERMANENT BRACING REQUIRED.
- 2) ALL TRUSSES (INCLUDING TRUSSES UNDER VALLEY FRAMING) MUST BE COMPLETELY DECKED OR RETIED TO MEET ALL VIDS FOR ALTERNATE BRACING REQUIREMENTS.
- 3) ALL VALLEYS ARE TO BE CONVENTIONALLY FRAMED BY BUILDER.
- 4) ALL TRUSSES ARE DESIGNED FOR 2' o.c. MAXIMUM SPACING, UNLESS OTHERWISE NOTED.
- 5) ALL WALLS SHOWN ON PLACEMENT PLAN ARE CONSIDERED TO BE LOAD BEARING, UNLESS OTHERWISE NOTED.
- 6) SY42 TRUSSES MUST BE INSTALLED WITH THE TOP BEING UP.
- 7) ALL ROOF TRUSS HANGERS TO BE SIMPSON HTU26 UNLESS OTHERWISE NOTED. ALL FLOOR TRUSS HANGERS TO BE SIMPSON TH422 UNLESS OTHERWISE NOTED.
- 8) BEAM/HEADER/INT'L (HOR) TO BE FURNISHED BY BUILDER.

SHOP DRAWING APPROVAL

THIS LAYOUT IS THE SOLE SOURCE FOR FABRICATION OF TRUSSES AND VOIDS ALL PREVIOUS ARCHITECTURAL OR OTHER TRUSS LAYOUTS. REVIEW AND APPROVAL OF THIS LAYOUT MUST BE RECEIVED BEFORE ANY TRUSSES WILL BE BUILT. VERIFY ALL CONDITIONS TO INSURE AGAINST CHANGES THAT WILL RESULT IN EXTRA CHARGES TO YOU.

Requested Delivery Date :

Approved by: _____ Date: _____



PHONE: 407-851-2100 FAX: 407-851-7111

Plant City

PHONE: 813-759-5951 FAX: 813-752-153

Rev. 4/21/22

BUILDER:
K Hovnanian Homes

MODEL: 6 Unit Warner-A, Arabella III-B, Fullerton V-B
Fullerton V-B, Arabella III-B, Warner-A

LEGAL ADDRESS: Bldg 9 Units 870-900 NE Trail Side Run	REVISION: SCALE: NTS
--	-------------------------

DATE:	DRAWN BY:	JOB #:
12/2/22	Terry	3357849 3357848

☐ REVIEWED; NO EXCEPTIONS TAKEN

☐ REVIEWED WITH COMMENTS NOTED

BY: **APPROVED** DATE: _____
By Karina Casali at 12:11 pm, Dec 05, 2022