

# BOUNDARY SURVEY

**LEGAL DESCRIPTION:**

LOTS 9 AND 10, BLOCK 239, PORT ST. LUCIE SECTION 28, ACCORDING TO THE PLAT THEREOF, AS RECORDED IN PLAT BOOK 14, PAGE 7, 7A-7C, OF THE PUBLIC RECORDS OF ST. LUCIE COUNTY, FL.

**CERTIFIED TO:**

SCREAMING BEAGLES, LLC A LIMITED LIABILITY COMPANY; K TITLE COMPANY LLC; OLD REPUBLIC NATIONAL TITLE INSURANCE COMPANY

COMMUNITY NUMBER: 120287

PANEL: 0286

SUFFIX: K

FLOOD ZONE: X

FIELD WORK: 6/14/2023

**PROPERTY ADDRESS:**

1349 SOUTHWEST SOUTH MACEDO BOULEVARD  
PORT ST. LUCIE, FL 34983

SURVEY NUMBER: 591330

CLIENT FILE NUMBER: PQU\_230643

**ABBREVIATION DESCRIPTION:**

A.E. ANCHOR EASEMENT  
A.C. AIR CONDITIONER  
F.F. EL. FINISH FLOOR ELEVATION  
F.I.P. FOUND IRON PIPE  
F.P. FOUND IRON PIPE

O.R.B. OFFICIAL RECORDS BOOK  
(P) PLAT  
(P.B.) PLAT BOOK

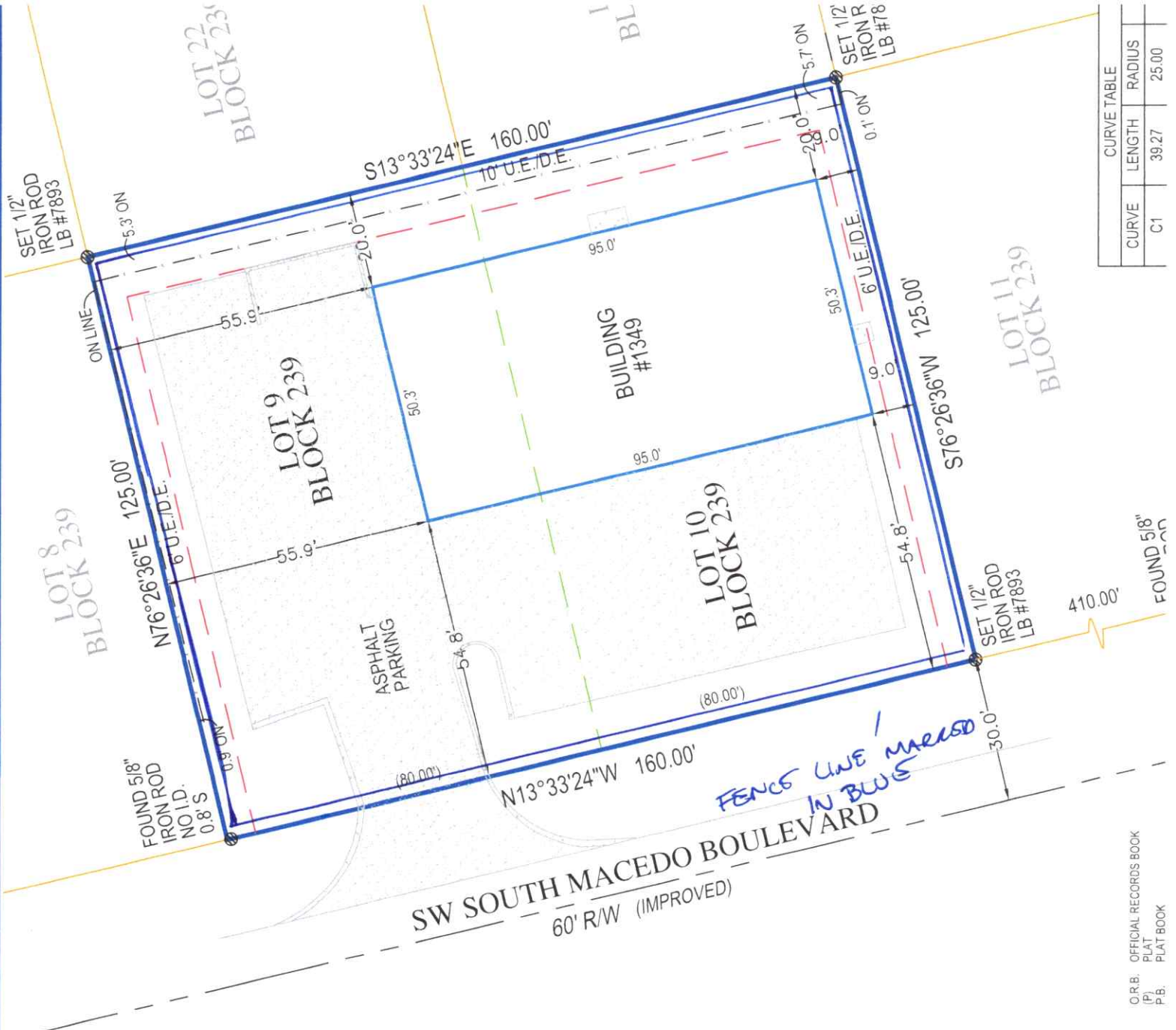

*FENCE LINE MARKED IN BLUE*