

SCHEDULE OF BRANCH CIRCUIT PANEL "A"														
MAIN: 60 AMP MAIN LUGS ONLY					VOLTAGE: 120/230V, 1Ø, 3 WIRE									
SPEC. MOUNTING: SQUARE D TYPE "NGOD" OR APPROVED EQUIVALENT					AIC SYMM: 22,000									
DESCRIPTION	WIRE	GND.	COND.	TRIP	O.K.T.	A PHASE KVA	B PHASE KVA	TRIP	COND.	GND.	WIRE	DESCRIPTION		
SERVICE RECEPTACLE	#12	#12	1/2"	20	1	0.8	2.8	4	2	3/4"	1#10	2#8	PUMP-1	
SPARE	-	-	-	20	3	-	-	1	2.8	4	-	-		
SPARE	-	-	-	20	5	-	2.8	8	50	3/4"	1#10	2#8	PUMP-2	
SPARE	-	-	-	20	7	-	-	1	2.8	8	-	-		
SPARE	-	-	-	20	9	-	-	10	20	-	-	-	SPARE	
SPARE	-	-	-	20	11	-	-	12	20	-	-	-	SPARE	
SPARE	-	-	-	20	13	-	-	14	20	-	-	-	SPARE	
SPARE	-	-	-	20	15	-	-	16	20	-	-	-	SPARE	
SPARE	-	-	-	20	17	-	-	18	20	-	-	-	SPARE	
SPARE	-	-	-	20	19	-	-	20	20	-	-	-	SPARE	
SPARE	-	-	-	20	21	-	-	22	20	-	-	-	SPARE	
SPARE	-	-	-	20	23	-	-	24	20	-	-	-	SPARE	
						6.4	5.6	KVA PER PHASE						
						53.3	46.7	AMPS PER PHASE						
						12.0		TOTAL KVA						

- ### ELECTRICAL SPECIFICATIONS
- #### PART 1 - GENERAL
- A. THE CONTRACTOR SHALL SUPPLY AND INSTALL ALL NEW ELECTRICAL WORK INDICATED. CONSTRUCTION SHALL BE IN ACCORDANCE WITH DRAWINGS AND APPLICABLE SPECIFICATIONS. IF A PROBLEM IS ENCOUNTERED IN COMPLYING WITH THIS REQUIREMENT, CONTRACTOR SHALL NOTIFY THE ARCHITECT/ENGINEER AS SOON AS POSSIBLE AFTER DISCOVERY OF THE PROBLEM. AND SHALL NOT PROCEED WITH THAT PORTION OF THE WORK UNTIL ARCHITECT/ENGINEER HAS DIRECTED CORRECTIVE ACTION TO BE TAKEN.
- B. THE CONTRACTOR SHALL VISIT THE JOB SITE PRIOR TO BID AND FAMILIARIZE HIMSELF WITH ALL CONDITIONS AFFECTING ELECTRICAL AND COMMUNICATIONS INSTALLATION AND MAKE PROVISIONS AS TO THE COST THEREOF.
- C. ALL WORK SHALL BE PERFORMED IN ACCORDANCE WITH THE LATEST EDITION OF THE NATIONAL ELECTRIC CODE (AS ADOPTED BY THE AUTHORITY HAVING JURISDICTION) AND ALL CODES AND ORDINANCES OF THE AUTHORITY HAVING JURISDICTION. THE SPECIFICATION, CODES AND STANDARDS LISTED BELOW ARE UTILIZED IN THIS PROJECT.
- NATIONAL ELECTRICAL CODE (NFPA-70)
 - CODE FOR SAFETY TO LIFE (NFPA-101)
 - STANDARD FOR THE INSTALLATION, MAINTENANCE AND USE OF LOCAL PROTECTIVE SIGNALING SYSTEMS (NFPA-72)
 - UNDERWRITERS' LABORATORIES (UL)
 - NATIONAL ELECTRICAL MANUFACTURERS ASSOCIATION (NEMA)
 - AMERICAN NATIONAL STANDARDS INSTITUTE (ANSI)
 - FEDERAL SPECIFICATION (FED. SPEC.)
 - INSULATED POWER CABLE ENGINEERS ASSOCIATION (IPCEA)
 - FLORIDA BUILDING CODE, FBC 2020 EDITION
 - INSTITUTE OF ELECTRICAL AND ELECTRONIC ENGINEERS (IEEE)
 - CITY OF PORT ST. LUCIE BUILDING CODE. (AMENDMENTS TO FLORIDA BUILDING CODE FBC 2020)
 - ADDITIONALLY, DESIGNS, WORK PRACTICES AND CONDITIONS MUST CONFORM WITH THE OCCUPATIONAL SAFETY AND HEALTH ACT OF 1970 (OSHA)
- D. DO NOT SCALE THE ELECTRICAL DRAWINGS. REFER TO ARCHITECTURAL PLANS AND ELEVATIONS FOR EXACT LOCATION OF ALL EQUIPMENT. CONFIRM WITH OWNER'S REPRESENTATIVE.
- E. IT IS NOT THE INTENT OF THESE PLANS TO SHOW EVERY MINOR DETAIL OF CONSTRUCTION. THE CONTRACTOR IS EXPECTED TO FURNISH AND INSTALL ALL ITEMS FOR A COMPLETE ELECTRICAL SYSTEM AND PROVIDE ALL REQUIREMENTS NECESSARY FOR EQUIPMENT TO BE PLACED IN PROPER WORKING ORDER.
- F. CONTRACTOR SHALL GUARANTEE ALL MATERIALS AND WORKMANSHIP FREE FROM DEFECTS FROM A PERIOD OF NOT LESS THAN ONE YEAR FROM DATE OF ACCEPTANCE.
- G. CORRECTION OF ANY DEFECTS SHALL BE COMPLETED WITHOUT ADDITIONAL CHARGE AND SHALL INCLUDE REPLACEMENT OR REPAIR OF ANY OTHER PHASE OF THE INSTALLATION WHICH MAY HAVE BEEN DAMAGED THERE BY.
- H. ALL REQUIRED INSURANCE SHALL BE PROVIDED FOR PROTECTION AGAINST PUBLIC LIABILITY AND PROPERTY DAMAGE FOR THE DURATION OF THE WORK. CONTRACTOR SHALL PAY FOR ALL PERMITS, FEES, INSPECTIONS AND TESTING. CONTRACTOR TO OBTAIN PERMIT AND APPROVED SUBMITTALS PRIOR TO BEGINNING WORK OR ORDERING EQUIPMENT. THE TERM "PROVIDE" USED IN THE CONSTRUCTION DOCUMENTS AND SPECIFICATIONS SHALL MEAN THAT THE CONTRACTOR IS TO FURNISH, INSTALL AND CONNECT COMPLETE.
- #### PART 2 - PRODUCTS
- A. MINIMUM WIRE SIZE SHALL BE #12 A.W.G. (EXCEPT AS NOTED OTHERWISE FOR CONTROL WIRING). ALL CONDUCTORS SHALL BE 98% CONDUCTIVITY, COPPER WITH "THHN-THWN" INSULATION UNLESS OTHERWISE NOTED.
- B. ELECTRICAL METALLIC TUBING (EMT) SHALL BE OF BEST QUALITY STEEL, SMOOTH INSIDE AND OUT AND SHALL BE HOT-DIPPED GALVANIZED.
- C. OUTLET BOXES SHALL BE PRESSED STEEL IN DRY LOCATIONS, CAST ALLOY WITH THREADED HUBS
- IN WET OR DAMP LOCATIONS AND SPECIAL ENCLOSURES FOR OTHER CLASSIFIED AREAS.
 - RIGID NONMETALLIC CONDUIT SHALL BE SCHEDULE 40 PVC.
 - ALL MATERIALS SHALL BE NEW AND BEAR UNDERWRITERS' LABELS WHERE APPLICABLE.
- F. PANELBOARDS:
- CURRENT CARRYING BUSES SHALL BE COPPER. GROUND BUS BARS SHALL BE COPPER.
 - ALL CIRCUIT BREAKERS SHALL BE BOLT ON. PLUG-IN BREAKERS ARE NOT ACCEPTABLE.
 - CIRCUIT BREAKERS USED AS SWITCHES IN FLUORESCENT OR HID LIGHTING CIRCUITS SHALL BE LISTED AND MARKED "SWO"
 - ALL CIRCUIT BREAKERS FEEDING MECHANICAL EQUIPMENT SHALL BE HACR TYPE.
 - A.I.C. RATINGS SHALL BE AS INDICATED ON PANELBOARD SCHEDULES.
 - ALL PANELBOARDS SHALL BE FURNISHED WITH PLASTIC LAMINATE NAMEPLATES WITH 1/4" ENGRAVED LETTERING FOR PANEL IDENTIFICATION
 - ALL PANELBOARDS SHALL BE PROVIDED WITH TYPE-WRITTEN DIRECTORY OF BRANCH CIRCUIT DESIGNATIONS.
- G. DISCONNECT SWITCHES SHALL BE H.P. RATED, HEAVY DUTY, QUICK-MAKE, QUICK-BREAK. ENCLOSURES SHALL BE NEMA-1 FOR INDOOR LOCATIONS, NEMA 3R FOR OUTDOOR LOCATIONS OR AS OTHERWISE NOTED.
- H. MOTOR STARTERS SHALL BE MANUAL OR MAGNETIC AS INDICATED ON THE ELECTRICAL DRAWINGS, WITH OVERLOAD RELAYS IN EACH PHASE.
- I. WIRING DEVICES (GENERAL PURPOSE RECEPTACLES AND WALL SWITCHES) COLOR SHALL BE COORDINATED WITH CLIENT.
- #### PART 3 - EXECUTION
- A. COLOR CODING OF CONDUCTORS SHALL BE AS FOLLOWS:
- 208/120 VOLTS, 3 PHASE, 4-WIRE SYSTEM: UNGROUNDED CONDUCTORS: 1 BLACK, 1 RED AND 1 BLUE. GROUNDED (NEUTRAL) CONDUCTOR: WHITE. GROUNDING CONDUCTORS SHALL BE GREEN.
 - 480/277 VOLT, 3-PHASE, 4-WIRE SYSTEM: UNGROUNDED CONDUCTORS: 1 BROWN, 1 YELLOW, AND 1 PURPLE. GROUNDED (NEUTRAL) CONDUCTORS: GREY. GROUNDING CONDUCTORS SHALL BE GREEN.
 - BRANCH CIRCUIT WIRING (#6 AND SMALLER) SHALL BE COLOR CODED BY CONTINUOUS INSULATION COLOR AND FEEDERS AND SERVICES (#4 AND LARGER) SHALL BE CODED AT ALL JUNCTION OR PULL POINTS (EXCEPT LB'S OR LBD'S) USING COLOR MARKERS OR PLASTIC TAPE MANUFACTURED FOR THE PURPOSE.
- B. WIRING METHODS
- ALL CONDUCTORS SHALL BE INSTALLED IN ELECTRICAL METALLIC TUBING (EMT) UNLESS OTHERWISE NOTED, SPECIFIED OR AS SPECIFICALLY PROHIBITED BY THE AUTHORITY HAVING JURISDICTION. ALL FITTINGS AND COUPLINGS FOR EMT CONDUIT SHALL BE ALL STEEL. RAIN TIGHT COMPRESSION TYPE OR ALL STEEL CONCRETE TIGHT SET SCREW TYPE.
 - SCHEDULE 40 PVC CONDUIT, WITH FITTINGS AND COUPLINGS APPROPRIATE FOR THE USE, SHALL BE INSTALLED UNDERGROUND OR BELOW SLABS ON GRADE.
 - TYPE MC CABLE WITH ALUMINUM ARMOR AND INTERNAL GROUND IS ACCEPTABLE FOR USE AS GENERAL BRANCH CIRCUIT WIRING FOR CIRCUITS 20 AMPERES OR LESS AND CONCEALED IN WALLS OR ABOVE SUSPENDED CEILING AND AS APPROVED BY THE AUTHORITY HAVING JURISDICTION.
- C. ELECTRICAL SYSTEM SHALL BE COMPLETE AND EFFECTIVELY GROUNDED AS REQUIRED BY THE LATEST EDITION OF THE N.E.C. AND LOCAL CODES.
- D. ALL WORK SHALL BE PERFORMED BY A LICENSED ELECTRICAL CONTRACTOR IN A FIRST CLASS WORKMANLIKE MANNER. THE COMPLETED SYSTEM SHALL BE FULLY OPERATIVE AND ACCEPTED BY ENGINEER/ARCHITECT.
- E. ALL WORK SHALL BE COORDINATED WITH OTHER TRADES TO AVOID INTERFERENCE WITH THE PROGRESS OF CONSTRUCTION.
- F. THE ELECTRICAL INSTALLATION SHALL MEET ALL STANDARD REQUIREMENTS OF POWER AND TELEPHONE COMPANIES, AND SHALL BE FULLY COORDINATED WITH THEM PRIOR TO COMMENCEMENT OF WORK.
- G. PROVIDE AND INSTALL CONDUIT, CONDUCTORS, PULL WIRES, BOXES, COVER PLATES, AND WIRING DEVICES, FOR ALL OUTLETS AS INDICATED.
- H. MATERIALS, PRODUCTS, AND EQUIPMENT, INCLUDING ALL COMPONENTS THEREOF, SHALL BE NEW AND SUCH AS APPEAR ON THE UL LIST OF APPROVED ITEMS AND SHALL MEET OR EXCEED THE REQUIREMENTS OF NEC, NEMA, AND ICEE.
- I. CONTRACTOR SHALL SUBMIT AT LEAST FIVE (5) SETS OF SHOP DRAWINGS OR CUT SHEETS OF LIGHTING FIXTURES, SWITCHES, AND OTHER ELECTRICAL ITEMS FOR APPROVAL BY ENGINEER/ARCHITECT. CONTRACTOR SHALL BE RESPONSIBLE FOR ALL CUTTING AND PATCHING REQUIRED OF HIS WORK.
- K. ALL LAY-IN LIGHTING FIXTURES SHALL BE SECURED TO THE SUSPENDED CEILING GRID AT EACH CORNER.
- L. CONTRACTOR SHALL COORDINATE WITH MECHANICAL DRAWINGS AND PROVIDE ALL NECESSARY CONTROL WIRING.
- M. ALL ELECTRICAL POWER WIRING FOR THE HVAC SYSTEM INCLUDING WIRING THRU LINE VOLTAGE CONTROL DEVICES SHALL BE THE RESPONSIBILITY OF THE ELECTRICAL CONTRACTOR.
- N. THE CONTRACTOR SHALL CONFIRM WITH THE ELECTRICAL UTILITY COMPANY ANY AND ALL REQUIREMENTS SUCH AS: METERING EQUIPMENT REQUIREMENTS AND METERING EQUIPMENT LOCATION, TRANSFORMER SIZE AND LOCATION OR SERVICE POINT, CONDUIT ENTRY AND LUG SIZE RESTRICTIONS. THE CONTRACTOR SHALL SCHEDULE ALL REQUIRED DOWN TIME FOR THE OWNERS CONFIRMATION.
- O. ANY CONFLICTS AND DISCREPANCIES SHALL BE BROUGHT TO THE ATTENTION OF THE ENGINEER BEFORE PROCEEDING WITH ANY WORK.
- P. PER NEC 210.8(B)(2) ALL 15- AND 20-AMPERE, 125-VOLT RECEPTACLES IN NONDWELLING-TYPE KITCHENS TO BE GFCI PROTECTED.
- Q. FEEDER CONDUCTORS SHALL BE SIZED FOR A MAXIMUM OF 2% VOLTAGE DROP PER 405.7.3.
- P. BRANCH CIRCUIT CONDUCTORS SHALL BE SIZED FOR A MAXIMUM VOLTAGE DROP OF 3% DESIGN LOAD. FBC 2020 FBC ENERGY CONSERVATION SECTION 405.7.3.

ELECTRICAL SHEET INDEX	
E0.1	ELECTRICAL NOTES, LEGEND & INDEX
E1.2	SITE POWER PLAN

ELECTRICAL LEGEND	
▽	TELEPHONE OUTLET WITH 3/4" CONDUIT STUBBED OUT FROM WALL 6" ABOVE CEILING. MOUNT 18" A.F.F. TO CENTER LINE OF OUTLET UNLESS OTHERWISE NOTED.
▼	DATA OUTLET WITH 3/4" CONDUIT STUBBED OUT FROM WALL 6" ABOVE CEILING. MOUNT 18" A.F.F. TO CENTER LINE OF OUTLET UNLESS OTHERWISE NOTED.
⚡	TELEPHONE/DATA OUTLET WITH 3/4" CONDUIT STUBBED OUT FROM WALL 6" ABOVE CEILING. MOUNTED ABOVE COUNTER, SEE ARCHITECTURAL DRAWING FOR SPECIFIC REQUIREMENTS.
▽	TELEPHONE/DATA OUTLET WITH 3/4" CONDUIT STUBBED OUT FROM WALL 6" ABOVE CEILING. MOUNT 18" A.F.F. TO CENTER LINE OF OUTLET UNLESS OTHERWISE NOTED.
☑	TELEPHONE/DATA OUTLET WITH 3/4" CONDUIT RUN TO THE NEAREST STUD WALL AND STUBBED OUT FROM WALL 6" ABOVE CEILING. PROVIDE BRASS COVER PLATE AND CARPET FLANGE.
Ⓢ	TELEVISION RECESSED OUTLET. LEGRAND "TV1WMTVSSWC2". MOUNT AT 18" A.F.F. TO CENTER LINE OF OUTLET UNLESS OTHERWISE NOTED.
⊕	20 AMP SINGLE RECEPTACLE (NEMA 5-20R) MOUNTED AT 18" A.F.F. TO CENTER LINE OF OUTLET UNLESS NOTED OTHERWISE.
⊕	20 AMP DUPLEX RECEPTACLE (NEMA 5-20R) MOUNTED AT 18" A.F.F. TO CENTER LINE OF OUTLET UNLESS NOTED OTHERWISE.
⊕	20 AMP QUADRUPLUX RECEPTACLE (NEMA 5-20R) MOUNTED AT 18" A.F.F. TO CENTER LINE OF OUTLET UNLESS NOTED OTHERWISE.
⊕GFI	20 AMP DUPLEX RECEPTACLE (NEMA 5-20R) WITH GROUND FAULT CIRCUIT INTERRUPTER, MOUNT AT 18" A.F.F. TO CENTER LINE OF OUTLET UNLESS NOTED OTHERWISE.
⊕	20 AMP DUPLEX RECEPTACLE (NEMA 5-20R) MOUNTED ABOVE COUNTER SEE ARCHITECTURAL DRAWINGS FOR SPECIFIC REQUIREMENTS.
⊕	20 AMP DUPLEX RECEPTACLE (NEMA 5-20R) WITH ISOLATED GROUND, MOUNT AT 18" A.F.F. TO CENTERLINE OF OUTLET UNLESS OTHERWISE NOTED.
⊕	20 AMP QUADRUPLUX RECEPTACLE (NEMA 5-20R) WITH ISOLATED GROUND, MOUNT AT 18" A.F.F. TO CENTERLINE OF OUTLET UNLESS OTHERWISE NOTED.
⊕	20 AMP DUPLEX RECEPTACLE (NEMA 5-20R), RECESS FLOOR MOUNTED. PROVIDE BRASS COVER PLATE AND CARPET FLANGE.
⊕	20 AMP DUPLEX RECEPTACLE (NEMA 5-20R), CEILING MOUNTED.
Ⓢ	SPECIAL-PURPOSE RECEPTACLE
⊕	JUNCTION BOX
⊕P	SINGLE GANG JUNCTION BOX FOR POWER CONNECTION TO MODULAR FURNITURE SYSTEM INSTALL IN EXACT MANNER AS DIRECTED BY FURNITURE SUPPLIER.
⊕T/P	DOUBLE GANG JUNCTION BOX FOR TELEPHONE/DATA CONNECTION TO MODULAR FURNITURE SYSTEM. INSTALL IN EXACT MANNER AND LOCATION AS DIRECTED BY FURNITURE SUPPLIER. EXTEND (2) 3/4" EMPTY CONDUITS FROM JUNCTION BOX TO ABOVE CEILING AND TERMINATE WITH INSULATING BUSHING 6" FROM WALL.
Ⓢ	TELE/POWER POLE FOR TELEPHONE/DATA/POWER CONNECTION TO MODULAR FURNITURE 8 WIRE SYSTEM (SEE DETAIL THIS SHEET). INSTALL IN EXACT MANNER AND LOCATION AS DIRECTED BY FURNITURE SUPPLIER. WIREMOLD CATALOG # 25DTP-4D W/IVORY FINISH.
Ⓢ	SPECIAL PURPOSE RECEPTACLE MOUNTED BELOW RAISE FLOOR.
Ⓢ	EXHAUST FAN. SEE MECHANICAL DRAWINGS FOR SPECIFICATIONS.
\$	SINGLE POLE, 20 AMP, SWITCH. MOUNT 46" A.F.F. TO CENTERLINE OF SWITCH UNLESS OTHERWISE NOTED.
\$3	3-WAY, 20 AMP, SWITCH. MOUNT 46" A.F.F. TO CENTERLINE OF SWITCH UNLESS OTHERWISE NOTED.
\$D	SINGLE POLE, 20 AMP, SWITCH WITH DIMMER. MOUNT 46" A.F.F. TO CENTERLINE OF SWITCH UNLESS OTHERWISE NOTED.
\$W	MOTOR RATED SWITCH
\$S	VACANCY SENSOR SWITCH, WATTSTOPPER, MOUNT 46" A.F.F. TO CENTERLINE OF SWITCH UNLESS OTHERWISE NOTED.
\$	TWO POLE, 30 AMP SWITCH. MOUNT ADJACENT EQUIPMENT TO BE CONTROLLED.
Ⓢ	FACTORY MOUNTED DISCONNECT/STARTER (SEE MECHANICAL SCHEDULE)
Ⓢ	FUSIBLE DISCONNECT SWITCH A = POLES, B= FRAME SIZE, C= FUSE RATING
Ⓢ	FUSIBLE MOTOR STARTER DISCONNECT SWITCH A = POLES, B= NEMA SIZE, C= FUSE RATING
Ⓢ	GROUNDING ELECTRODE & CONDUCTOR SYSTEM
Ⓢ	TRANSFORMER
Ⓢ	ELECTRICAL PANELBOARD
Ⓢ	TELEPHONE WOOD BACKBOARD
WP	WEATHERPROOF
T/C	TIME CLOCK
RE	RELOCATED
E	EXISTING TO REMAIN
A.F.F.	ABOVE FINISH FLOOR
⊕	CEILING MOUNTED DUAL TECHNOLOGY MOTION SENSOR BY WATTSTOPPER.
⊕LV	CEILING MOUNTED LOW VOLTAGE DUAL TECHNOLOGY MOTION SENSOR BY WATTSTOPPER.
⊕DS	CEILING MOUNTED DAY LIGHTING SENSOR. SENSOR TO CONTROL THE DIMMING OF ALL FIXTURES WITHIN 15' OF THE WINDOWS WITH IN ROOM.
CR	CARD READER.

date	
revision	

1408 Orange Avenue
Port St. Lucie, FL 34950
Phone 888-444-4499
Email: info@kammconsulting.com
www.kammconsulting.com
Certification of Authorization #8189

KAMM Consulting

BRUNNEN
Bridget L. Brown
Florida License #28327

date _____
signed _____

project title: _____

GREAT FLORIDA INSURANCE
787 SE Port St. Lucie Blvd, Port St. Lucie FL 34984

sheet title: **ELECTRICAL NOTES**

projt. no.:	2023-0342
project manager:	JM
checked by:	BB
scale:	AS NOTED
date:	08/08/2023

sheet

E0.1

project

PERMIT ISSUED	-
CONSTRUCTION ISSUED	-

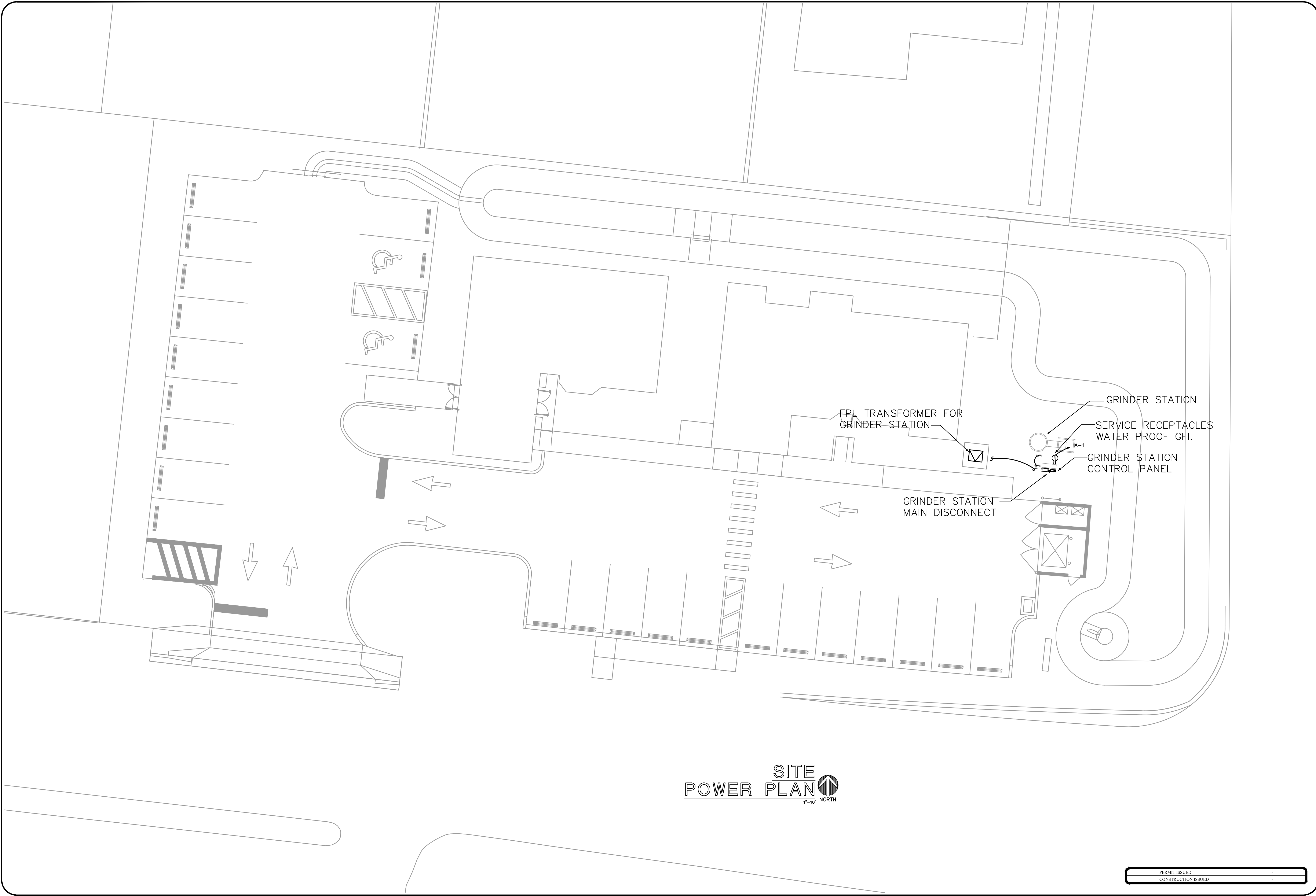

SITE
POWER PLAN
1"=10' NORTH

PERMIT ISSUED	-
CONSTRUCTION ISSUED	-

revision	date



1408 Orange Avenue
Suite 200
Orlando, FL 32804
Phone 561-484-1973
info@kammconsulting.com
Certification of Authorization #8189
Florida License #8532

PRINCIPAL
Brady L. Brown

date

signed

project title: **GREAT FLORIDA INSURANCE**
787 SE Port St. Lucie Blvd, Port St. Lucie FL 34984

sheet title: **POWER PLAN**

proj. no.:	2023-0342
project manager:	JM
checked by:	BB
scale:	AS NOTED
date:	08/08/2023

sheet

E1.2

project