

CEILING FINISHES	
C-1	CEILING BOARD 5/8" ON 6" x 23 GA. STUDS @ 16" O.C. - RESTROOM
C-2	(1) 1/2" TYPE X Gypsum BOARD ON TRIMMER TO CONTINUE EXISTING STAGGERED PLACEMENT TO LOCATIONS - THROUGHOUT

ROP NOTE	
1.	CONTRACTOR SHALL REVIEW BOTH ARCHITECTURAL AND ELECTRICAL LIGHTING PLANS FOR LIGHT LOCATIONS AND SPACING. CONTRACTOR SHALL NOTIFY ARCHITECT OF ANY DISCREPANCIES.
2.	CONTRACTOR SHALL COORDINATE ALL LOW VOLTAGE EQUIPMENT AND CONTROLS WITH INSTALLER.
3.	CONTRACTOR SHALL COORDINATE JUNCTION BOX LOCATION FOR ALL CEILING HUNG LIGHT FIXTURES.
4.	CONTRACTOR SHALL COORDINATE WITH AUDIO, VIDEO, INTERNET, AND CABLE SUBCONTRACTORS

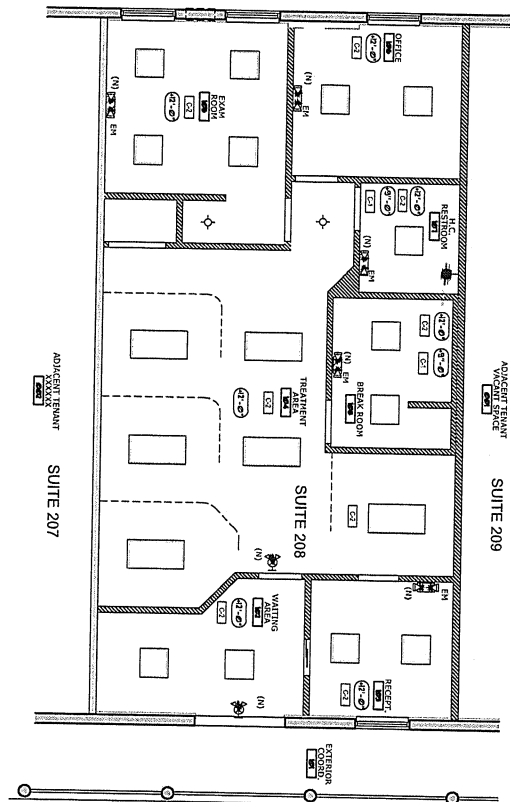

REFLECTED CEILING PLAN

SCALE: 1/4" = 1'-0"



TAG SYMBOL	MANUFACTURE	DESCRIPTION / CATALOG NO.	TYPE	WATTS	QTY	LOCATION
LC01		24" x 24" CEILING SURFACE FIXTURE	LED		13	THROUGHOUT
LC02		24" x 24" CEILING SURFACE MOUNTED LOW PROFILE LIGHT FIXTURE	LED		6	TREATMENT AREA
LC03		CEILING SURFACE MOUNTED LIGHT	LED		2	HALL, CLOSET
LC04		WALL MOUNTED LIGHT	LED		1	RESTROOMS
INDICATES CEILING HEIGHT						

TAG SYMBOL	MANUFACTURE	DESCRIPTION / CATALOG NO.	TYPE	WATTS	QTY	LOCATION
EE	EEP	EXIT EMERGENCY COMBIO	LED	6W	0	THROUGHOUT
BN	EEP	EMERGENCY LIGHT	LED	3W	0	THROUGHOUT
EX	EEP	THERMOPLASTIC EXIT SIGN	LED	4W	4	THROUGHOUT
A/C DIFFUSERS - SEE MECHANICAL PLANS FOR SIZE AND SPEC						
LINEAR DIFFUSERS - SEE MECHANICAL PLANS FOR SIZE AND SPEC						
EXHAUST FAN - SEE MECHANICAL PLANS FOR SIZE AND SPEC						
SPRINKLER HEADS - AS SHOWN, WITH FINE PROTECTION DWGS. AND CONTACT ARCHITECT WITH DISCREPANCIES						
JUNCTION BOX W/ OWNER SUPPLIED FIXTURE.						
1. SEE ALL PLANS FOR ALL FIXTURE QUANTITIES BEFORE PURCHASE						
2. SEE TO VERIFY ALL FIXTURE TYPES AND DESCRIPTION BY LIGHTING PACKAGE AND ELECTRICAL LIGHTING PLAN						

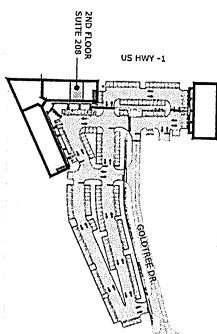

KEY PLAN



REFLECTED CEILING PLAN

A-2.2

DATE	07-17-2023
BY	2023-10

NEW CHIROPRACTIC OFFICE
Tenant Improvement
AT
1400 SE Goldtree Drive, Suite 208
Port St. Lucie, FL 34952

THESE DRAWINGS ARE THE PROPERTY OF THE ARCHITECT AND SHALL NOT BE REPRODUCED IN WHOLE OR IN PART WITHOUT WRITTEN PERMISSION OF THE ARCHITECT



ibello ARCHITECT
2385 NW EXECUTIVE CENTER DRIVE
SUITE 100
BOCA RATON, FL 33431
561-750-9216
www.ibelloarchitect.com

REVISIONS	BY

PERMIT SET 07.17.2023

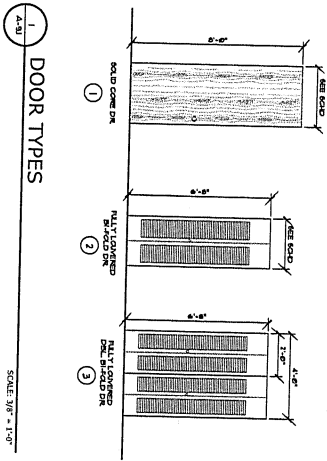
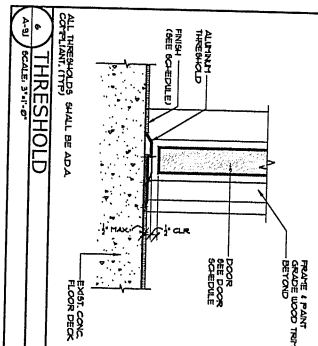
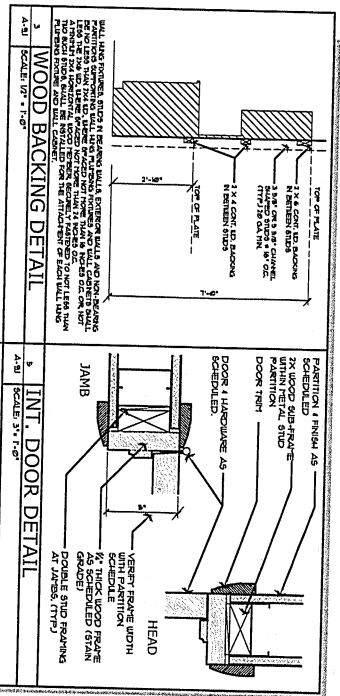

DOOR SCHEDULE									
NO.	DOOR	SIDE LIGHT	TRANSOM	TYPE	FRAME	DESIGN	REMARKS	QUANTITY	UNIT
101A	3'-0" x 8'-0" 1 1/2"	-	-	1	WOOD	WOOD	SOLID CORE WOOD DR	2	
102A	3'-0" x 8'-0" 1 1/2"	-	-	1	WOOD	WOOD	SOLID CORE WOOD DR	2	
103A	3'-0" x 8'-0" 1 1/2"	-	-	1	WOOD	WOOD	SOLID CORE WOOD DR	2	
104A	3'-0" x 8'-0" 1 1/2"	-	-	1	WOOD	WOOD	SOLID CORE WOOD DR	2	
105A	3'-0" x 8'-0" 1 1/2"	-	-	1	WOOD	WOOD	SOLID CORE WOOD DR	2	
106A	3'-0" x 8'-0" 1 1/2"	-	-	1	WOOD	WOOD	SOLID CORE WOOD DR	2	
107A	3'-0" x 8'-0" 1 1/2"	-	-	1	WOOD	WOOD	SOLID CORE WOOD DR	2	
108A	3'-0" x 8'-0" 1 1/2"	-	-	1	WOOD	WOOD	SOLID CORE WOOD DR	2	
109A	3'-0" x 8'-0" 1 1/2"	-	-	1	WOOD	WOOD	SOLID CORE WOOD DR	2	

61. CONTRACTOR TO VERIFY REQUIRED MASONRY OPENINGS FROM UNDOOR + DOOR FRAME/ACTUATOR PRIOR TO CONSTRUCTION.
 62. ALL EXTERIOR DOORS SHALL HAVE A PRODUCT APPROVAL AND INSTALLED ACCORDING TO THE MANUFACTURER'S INSTRUCTIONS.
 63. ALL EXTERIOR DOORS TO HAVE ALUM. THRESHOLD.
 64. EVERY BATHROOM DOOR LOCK SHALL BE DESIGNED TO PERMIT THE OPENING OF THE LOCKED DOOR FROM THE INSIDE IN CASE OF EMERGENCY.

HARDWARE SET		ACCESSIBILITY NOTE:	
1	(1) 4-1/2" x 1-1/2" BR STEEL LINERS (2) NEOPRENE BLINDERS (3) 4-1/2" x 1-1/2" BR STEEL LINERS (4) PRIVACY DR. LEVER HANDLE W/ PUSH LOCK (5) SELF CLOSING	ALL DOORS TO BE HANDICAP ACCESSIBLE W/ MIN. 32" DOOR OPENING ACCESSIBLE ROUTE / WALLWAYS TO BE MIN. 36" WIDE.	
2			

FINISH SCHEDULE									
NO.	ROOM	FLOORS	BASE	N	E	W	S	CEILING	REMARKS
101	EXTERIOR CORRIDOR	EXTER.	UD	UD	UD	UD	UD	11'-0"	
102	WAITING AREA	CT	UD	UD	UD	UD	UD	11'-0"	
103	RECEPTIONIST	CT	UD	UD	UD	UD	UD	11'-0"	
104	TREATMENT AREA	CT	UD	UD	UD	UD	UD	11'-0"	
105	EXAM ROOM	CT	UD	UD	UD	UD	UD	11'-0"	
106	OFFICE	CT	UD	UD	UD	UD	UD	11'-0"	
107	H.C. RESTROOM	CT	UD	UD	UD	UD	UD	11'-0"	
108	PHYSICIAN ROOM	CT	UD	UD	UD	UD	UD	11'-0"	

FINISH NOTES:									
NEW FINISHES ON NEW WALLS IN EXISTING SPACES SHALL MATCH EXISTING CONDITIONS. 107 GUB TO BE MOUNTED ON ALL INTERIOR PARTITION WALLS UNLESS OTHERWISE NOTED. GC TO PROVIDE BAR PLATED OR 3X BACKING AT ALL WALLS WHERE CABINETS, SHELVES, WALL MOUNTED TV ARE LOCATED, AND WHERE ANY WALL FOR EXACT LOCATION. OWNER TO APPROVE ALL CABINETS. ALL FINISHES TO BE SELECTED BY OWNER. GC TO BE RESPONSIBLE FOR INSTALLATION AND FINISHES OF ALL ITEMS UNLESS OTHERWISE SPECIFIED.									
ABBREVIATIONS									
ACT	ATHLETIC TILE SURFACING	HT	HANDED	ACT	ATHLETIC TILE SURFACING	HT	HANDED	ACT	ATHLETIC TILE SURFACING
ALUM.	ALUMINUM	HT	HANDED	ALUM.	ALUMINUM	HT	HANDED	ALUM.	ALUMINUM
CB	CERAMIC TILE	HT	HANDED	CB	CERAMIC TILE	HT	HANDED	CB	CERAMIC TILE
CB	CERAMIC TILE	HT	HANDED	CB	CERAMIC TILE	HT	HANDED	CB	CERAMIC TILE
CB	CERAMIC TILE	HT	HANDED	CB	CERAMIC TILE	HT	HANDED	CB	CERAMIC TILE
CB	CERAMIC TILE	HT	HANDED	CB	CERAMIC TILE	HT	HANDED	CB	CERAMIC TILE
CB	CERAMIC TILE	HT	HANDED	CB	CERAMIC TILE	HT	HANDED	CB	CERAMIC TILE
CB	CERAMIC TILE	HT	HANDED	CB	CERAMIC TILE	HT	HANDED	CB	CERAMIC TILE
CB	CERAMIC TILE	HT	HANDED	CB	CERAMIC TILE	HT	HANDED	CB	CERAMIC TILE
CB	CERAMIC TILE	HT	HANDED	CB	CERAMIC TILE	HT	HANDED	CB	CERAMIC TILE

DOOR & FINISH SCHEDULES

PERMIT SET 07.17.2023

A-9.1

07-17-2023

07-17-2023

NEW CHIROPRACTIC OFFICE
 Tenant Improvement
 AT
 1400 SE Goldtree Drive, Suite 208
 Port St. Lucie, FL 34952

THIS DRAWING IS THE PROPERTY OF THE ARCHITECT AND SHALL NOT BE REPRODUCED IN WHOLE OR IN PART WITHOUT WRITTEN PERMISSION OF THE ARCHITECT.

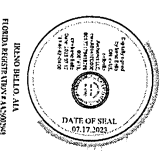

REVISIONS	BY

