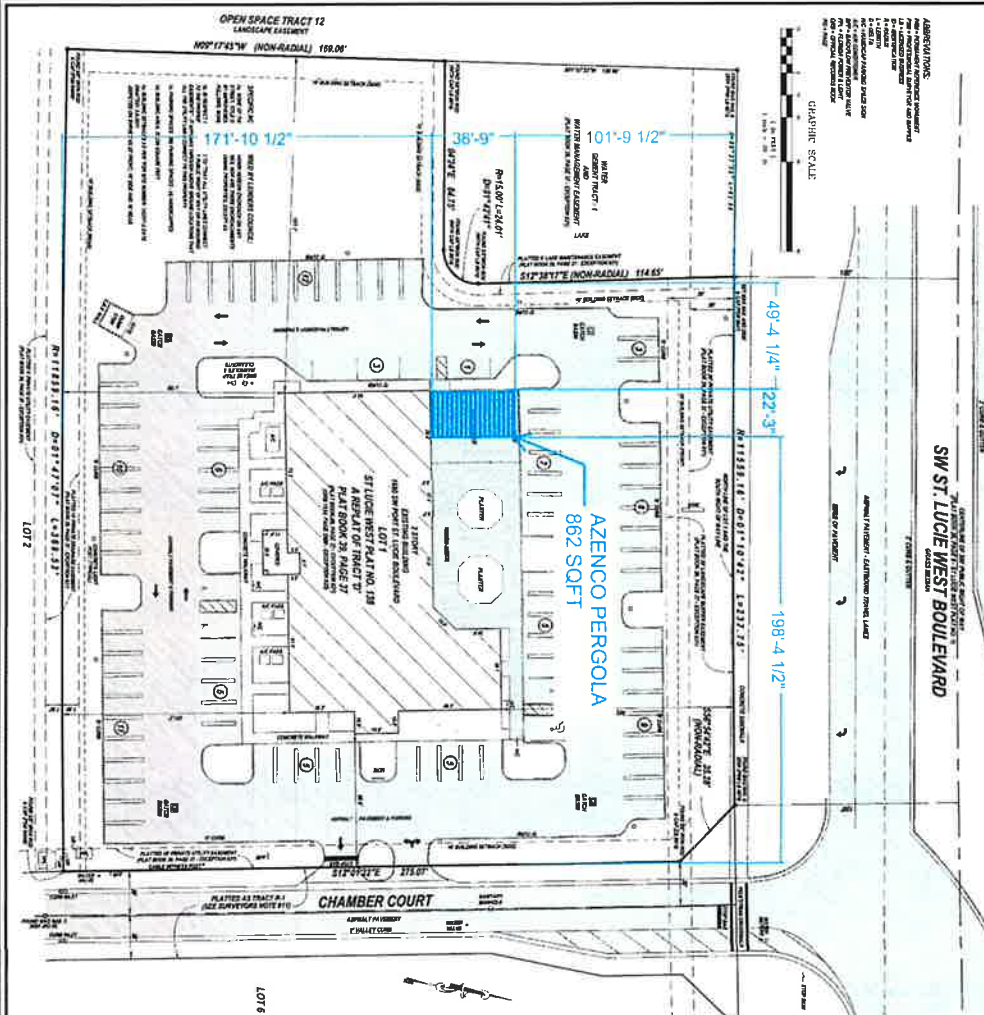

APRIL / PATRIOT / INTERNATIONAL CAPITAL LINKS

[illegible]

DATE: 11/26/2007 SCALE: 1" = 40.00' CDSHEET NO.: 1 CDSHEET NO. OF SHEETS: 2718 SHEET NUMBER: 1 of 1		<h1 style="margin: 0;">Craig D Watson</h1> <h2 style="margin: 0;">PROFESSIONAL SURVEYING MAPPING</h2>	ALTAINSPS LAND TITLE SURVEY PREPARED FOR: RIVERSOURCE LIFE INSURANCE COMPANY ADDRESS OF SUBJECT PROPERTY: 1600 SW 12 LUCIE WEST BOULEVARD PORT ST LUCIE, FLORIDA 34905
---	---	---	---

SYZYGY

1850 - 861 - 0088

AA STRUCTURES.COM

STRUCTURES

1151 TOWN CENTER DRIVE #201

PORT SAINT LUCIE, FL 34987

ENGINEER'S SEAL



SYZYGY GLOBAL, INC.

SPIRO'S TAVERNA 2

10511 SW Village Center Dr, Port Saint Lucie, FL 34987

BOUNDARY SURVEY

AND PROJECT SETBACK

ISSUANCE SCHEDULE

No.	DESCRIPTION	DATE
0	ISSUANCE	04/06/2024

PROJECT # 24220

DATE 04/06/2024

DWN OAS

CHK AEM

L1

SCALE AS INDICATED

[illegible]

1	Dead-end	死胡同	死胡同
2	Exaggerated emotion	感情用事	感情用事
3	Feeling good	觉得好	觉得好
4	Good luck	好运	好运
5	Good morning	早上好	早上好
6	Good night	晚安	晚安
7	Goodbye	再见	再见
8	Good luck	好运	好运
9	Good luck	好运	好运
10	Good luck	好运	好运
11	Good luck	好运	好运
12	Good luck	好运	好运
13	Good luck	好运	好运
14	Good luck	好运	好运
15	Good luck	好运	好运
16	Good luck	好运	好运
17	Good luck	好运	好运
18	Good luck	好运	好运
19	Good luck	好运	好运
20	Good luck	好运	好运
21	Good luck	好运	好运
22	Good luck	好运	好运
23	Good luck	好运	好运
24	Good luck	好运	好运
25	Good luck	好运	好运
26	Good luck	好运	好运
27	Good luck	好运	好运
28	Good luck	好运	好运
29	Good luck	好运	好运
30	Good luck	好运	好运
31	Good luck	好运	好运
32	Good luck	好运	好运
33	Good luck	好运	好运
34	Good luck	好运	好运
35	Good luck	好运	好运
36	Good luck	好运	好运
37	Good luck	好运	好运
38	Good luck	好运	好运
39	Good luck	好运	好运
40	Good luck	好运	好运
41	Good luck	好运	好运
42	Good luck	好运	好运
43	Good luck	好运	好运
44	Good luck	好运	好运
45	Good luck	好运	好运
46	Good luck	好运	好运
47	Good luck	好运	好运
48	Good luck	好运	好运
49	Good luck	好运	好运
50	Good luck	好运	好运
51	Good luck	好运	好运
52	Good luck	好运	好运
53	Good luck	好运	好运
54	Good luck	好运	好运
55	Good luck	好运	好运
56	Good luck	好运	好运
57	Good luck	好运	好运
58	Good luck	好运	好运
59	Good luck	好运	好运
60	Good luck	好运	好运
61	Good luck	好运	好运
62	Good luck	好运	好运
63	Good luck	好运	好运
64	Good luck	好运	好运
65	Good luck	好运	好运
66	Good luck	好运	好运
67	Good luck	好运	好运
68	Good luck	好运	好运
69	Good luck	好运	好运
70	Good luck	好运	好运
71	Good luck	好运	好运
72	Good luck	好运	好运
73	Good luck	好运	好运
74	Good luck	好运	好运
75	Good luck	好运	好运
76	Good luck	好运	好运
77	Good luck	好运	好运
78	Good luck	好运	好运
79	Good luck	好运	好运
80	Good luck	好运	好运
81	Good luck	好运	好运
82	Good luck	好运	好运
83	Good luck	好运	好运
84	Good luck	好运	好运
85	Good luck	好运	好运
86	Good luck	好运	好运
87	Good luck	好运	好运
88	Good luck	好运	好运
89	Good luck	好运	好运
90	Good luck	好运	好运
91	Good luck	好运	好运
92	Good luck	好运	好运
93	Good luck	好运	好运
94	Good luck	好运	好运
95	Good luck	好运	好运
96	Good luck	好运	好运
97	Good luck	好运	好运
98	Good luck	好运	好运
99	Good luck	好运	好运
100	Good luck	好运	好运

[illegible][illegible][illegible][illegible][illegible][illegible]

2. INVESTMENT IN THE UNITED STATES BY FOREIGN FIRMS
a. INVESTMENT IN THE UNITED STATES BY FOREIGN FIRMS
b. INVESTMENT IN THE UNITED STATES BY FOREIGN FIRMS
c. INVESTMENT IN THE UNITED STATES BY FOREIGN FIRMS
d. INVESTMENT IN THE UNITED STATES BY FOREIGN FIRMS
e. INVESTMENT IN THE UNITED STATES BY FOREIGN FIRMS
f. INVESTMENT IN THE UNITED STATES BY FOREIGN FIRMS
g. INVESTMENT IN THE UNITED STATES BY FOREIGN FIRMS
h. INVESTMENT IN THE UNITED STATES BY FOREIGN FIRMS
i. INVESTMENT IN THE UNITED STATES BY FOREIGN FIRMS
j. INVESTMENT IN THE UNITED STATES BY FOREIGN FIRMS
k. INVESTMENT IN THE UNITED STATES BY FOREIGN FIRMS
l. INVESTMENT IN THE UNITED STATES BY FOREIGN FIRMS
m. INVESTMENT IN THE UNITED STATES BY FOREIGN FIRMS
n. INVESTMENT IN THE UNITED STATES BY FOREIGN FIRMS
o. INVESTMENT IN THE UNITED STATES BY FOREIGN FIRMS
p. INVESTMENT IN THE UNITED STATES BY FOREIGN FIRMS
q. INVESTMENT IN THE UNITED STATES BY FOREIGN FIRMS
r. INVESTMENT IN THE UNITED STATES BY FOREIGN FIRMS
s. INVESTMENT IN THE UNITED STATES BY FOREIGN FIRMS
t. INVESTMENT IN THE UNITED STATES BY FOREIGN FIRMS
u. INVESTMENT IN THE UNITED STATES BY FOREIGN FIRMS
v. INVESTMENT IN THE UNITED STATES BY FOREIGN FIRMS
w. INVESTMENT IN THE UNITED STATES BY FOREIGN FIRMS
x. INVESTMENT IN THE UNITED STATES BY FOREIGN FIRMS
y. INVESTMENT IN THE UNITED STATES BY FOREIGN FIRMS
z. INVESTMENT IN THE UNITED STATES BY FOREIGN FIRMS

STUDY DATA		STUDY NAME	
STUDY ID	STUDY TITLE	STUDY ID	STUDY TITLE
1	STUDY 1	2	STUDY 2
3	STUDY 3	4	STUDY 4
5	STUDY 5	6	STUDY 6
7	STUDY 7	8	STUDY 8
9	STUDY 9	10	STUDY 10
11	STUDY 11	12	STUDY 12
13	STUDY 13	14	STUDY 14
15	STUDY 15	16	STUDY 16
17	STUDY 17	18	STUDY 18
19	STUDY 19	20	STUDY 20
21	STUDY 21	22	STUDY 22
23	STUDY 23	24	STUDY 24
25	STUDY 25	26	STUDY 26
27	STUDY 27	28	STUDY 28
29	STUDY 29	30	STUDY 30
31	STUDY 31	32	STUDY 32
33	STUDY 33	34	STUDY 34
35	STUDY 35	36	STUDY 36
37	STUDY 37	38	STUDY 38
39	STUDY 39	40	STUDY 40
41	STUDY 41	42	STUDY 42
43	STUDY 43	44	STUDY 44
45	STUDY 45	46	STUDY 46
47	STUDY 47	48	STUDY 48
49	STUDY 49	50	STUDY 50
51	STUDY 51	52	STUDY 52
53	STUDY 53	54	STUDY 54
55	STUDY 55	56	STUDY 56
57	STUDY 57	58	STUDY 58
59	STUDY 59	60	STUDY 60
61	STUDY 61	62	STUDY 62
63	STUDY 63	64	STUDY 64
65	STUDY 65	66	STUDY 66
67	STUDY 67	68	STUDY 68
69	STUDY 69	70	STUDY 70
71	STUDY 71	72	STUDY 72
73	STUDY 73	74	STUDY 74
75	STUDY 75	76	STUDY 76
77	STUDY 77	78	STUDY 78
79	STUDY 79	80	STUDY 80
81	STUDY 81	82	STUDY 82
83	STUDY 83	84	STUDY 84
85	STUDY 85	86	STUDY 86
87	STUDY 87	88	STUDY 88
89	STUDY 89	90	STUDY 90
91	STUDY 91	92	STUDY 92
93	STUDY 93	94	STUDY 94
95	STUDY 95	96	STUDY 96
97	STUDY 97	98	STUDY 98
99	STUDY 99	100	STUDY 100

PHUOCU1 #	24220
DATE	04/16/2024
DWN	OAS
CHK	AEM
S1	
SCALE AS INDICATED	

ISSUANCE SCHEDULE		
NO.	DESCRIPTION	DATE
0	INITIAL ISSUANCE	04/09/2004

1051SY
S
1 SW V

PIRO
village C

Center :

Dr. Port

BAL
VERI
t Saint

Lucie.

C.
2
FL 349

87

2000
 1999
 1998
 1997
 1996
 1995
 1994
 1993
 1992
 1991
 1990
 1989
 1988
 1987
 1986
 1985
 1984
 1983
 1982
 1981
 1980
 1979
 1978
 1977
 1976
 1975
 1974
 1973
 1972
 1971
 1970
 1969
 1968
 1967
 1966
 1965
 1964
 1963
 1962
 1961
 1960
 1959
 1958
 1957
 1956
 1955
 1954
 1953
 1952
 1951
 1950
 1949
 1948
 1947
 1946
 1945
 1944
 1943
 1942
 1941
 1940
 1939
 1938
 1937
 1936
 1935
 1934
 1933
 1932
 1931
 1930
 1929
 1928
 1927
 1926
 1925
 1924
 1923
 1922
 1921
 1920
 1919
 1918
 1917
 1916
 1915
 1914
 1913
 1912
 1911
 1910
 1909
 1908
 1907
 1906
 1905
 1904
 1903
 1902
 1901
 1900

ANDREW MCCANN
LULU
NO. 2387

ENGINEER'S SEAL

[illegible]

© 2007 The Authors
Journal compilation © 2007 Blackwell Publishing Ltd

SYZYGY

1155 TOWN CENTER DRIVE #201
JUPITER, FL 33469
(561) - 961 - 0089
AAL-STRUCTURES.COM

STRUCTURES

WV

REVISIONS

NO.	DATE	DESCRIPTION
1	04/18/2024	ISSUED FOR PERMIT
2	04/18/2024	REVISIONS TO PERMIT
3	04/18/2024	REVISIONS TO PERMIT
4	04/18/2024	REVISIONS TO PERMIT
5	04/18/2024	REVISIONS TO PERMIT
6	04/18/2024	REVISIONS TO PERMIT
7	04/18/2024	REVISIONS TO PERMIT
8	04/18/2024	REVISIONS TO PERMIT
9	04/18/2024	REVISIONS TO PERMIT
10	04/18/2024	REVISIONS TO PERMIT
11	04/18/2024	REVISIONS TO PERMIT
12	04/18/2024	REVISIONS TO PERMIT
13	04/18/2024	REVISIONS TO PERMIT
14	04/18/2024	REVISIONS TO PERMIT
15	04/18/2024	REVISIONS TO PERMIT
16	04/18/2024	REVISIONS TO PERMIT
17	04/18/2024	REVISIONS TO PERMIT
18	04/18/2024	REVISIONS TO PERMIT
19	04/18/2024	REVISIONS TO PERMIT
20	04/18/2024	REVISIONS TO PERMIT
21	04/18/2024	REVISIONS TO PERMIT
22	04/18/2024	REVISIONS TO PERMIT
23	04/18/2024	REVISIONS TO PERMIT
24	04/18/2024	REVISIONS TO PERMIT
25	04/18/2024	REVISIONS TO PERMIT
26	04/18/2024	REVISIONS TO PERMIT
27	04/18/2024	REVISIONS TO PERMIT
28	04/18/2024	REVISIONS TO PERMIT
29	04/18/2024	REVISIONS TO PERMIT
30	04/18/2024	REVISIONS TO PERMIT
31	04/18/2024	REVISIONS TO PERMIT
32	04/18/2024	REVISIONS TO PERMIT
33	04/18/2024	REVISIONS TO PERMIT
34	04/18/2024	REVISIONS TO PERMIT
35	04/18/2024	REVISIONS TO PERMIT
36	04/18/2024	REVISIONS TO PERMIT
37	04/18/2024	REVISIONS TO PERMIT
38	04/18/2024	REVISIONS TO PERMIT
39	04/18/2024	REVISIONS TO PERMIT
40	04/18/2024	REVISIONS TO PERMIT
41	04/18/2024	REVISIONS TO PERMIT
42	04/18/2024	REVISIONS TO PERMIT
43	04/18/2024	REVISIONS TO PERMIT
44	04/18/2024	REVISIONS TO PERMIT
45	04/18/2024	REVISIONS TO PERMIT
46	04/18/2024	REVISIONS TO PERMIT
47	04/18/2024	REVISIONS TO PERMIT
48	04/18/2024	REVISIONS TO PERMIT
49	04/18/2024	REVISIONS TO PERMIT
50	04/18/2024	REVISIONS TO PERMIT
51	04/18/2024	REVISIONS TO PERMIT
52	04/18/2024	REVISIONS TO PERMIT
53	04/18/2024	REVISIONS TO PERMIT
54	04/18/2024	REVISIONS TO PERMIT
55	04/18/2024	REVISIONS TO PERMIT
56	04/18/2024	REVISIONS TO PERMIT
57	04/18/2024	REVISIONS TO PERMIT
58	04/18/2024	REVISIONS TO PERMIT
59	04/18/2024	REVISIONS TO PERMIT
60	04/18/2024	REVISIONS TO PERMIT
61	04/18/2024	REVISIONS TO PERMIT
62	04/18/2024	REVISIONS TO PERMIT
63	04/18/2024	REVISIONS TO PERMIT
64	04/18/2024	REVISIONS TO PERMIT
65	04/18/2024	REVISIONS TO PERMIT
66	04/18/2024	REVISIONS TO PERMIT
67	04/18/2024	REVISIONS TO PERMIT
68	04/18/2024	REVISIONS TO PERMIT
69	04/18/2024	REVISIONS TO PERMIT
70	04/18/2024	REVISIONS TO PERMIT
71	04/18/2024	REVISIONS TO PERMIT
72	04/18/2024	REVISIONS TO PERMIT
73	04/18/2024	REVISIONS TO PERMIT
74	04/18/2024	REVISIONS TO PERMIT
75	04/18/2024	REVISIONS TO PERMIT
76	04/18/2024	REVISIONS TO PERMIT
77	04/18/2024	REVISIONS TO PERMIT
78	04/18/2024	REVISIONS TO PERMIT
79	04/18/2024	REVISIONS TO PERMIT
80	04/18/2024	REVISIONS TO PERMIT
81	04/18/2024	REVISIONS TO PERMIT
82	04/18/2024	REVISIONS TO PERMIT
83	04/18/2024	REVISIONS TO PERMIT
84	04/18/2024	REVISIONS TO PERMIT
85	04/18/2024	REVISIONS TO PERMIT
86	04/18/2024	REVISIONS TO PERMIT
87	04/18/2024	REVISIONS TO PERMIT
88	04/18/2024	REVISIONS TO PERMIT
89	04/18/2024	REVISIONS TO PERMIT
90	04/18/2024	REVISIONS TO PERMIT
91	04/18/2024	REVISIONS TO PERMIT
92	04/18/2024	REVISIONS TO PERMIT
93	04/18/2024	REVISIONS TO PERMIT
94	04/18/2024	REVISIONS TO PERMIT
95	04/18/2024	REVISIONS TO PERMIT
96	04/18/2024	REVISIONS TO PERMIT
97	04/18/2024	REVISIONS TO PERMIT
98	04/18/2024	REVISIONS TO PERMIT
99	04/18/2024	REVISIONS TO PERMIT
100	04/18/2024	REVISIONS TO PERMIT

CONCRETE REINFORCEMENT SCHEDULE

ITEM	DESCRIPTION	QUANTITY	UNIT
1	CONCRETE	100	CU YD
2	REINFORCEMENT	100	LB
3	FORMWORK	100	SQ YD
4	PAINT	100	GA
5	SEALANT	100	LB
6	ADHESIVE	100	LB
7	GROUT	100	CU YD
8	WATER	100	CU YD
9	CEMENT	100	CU YD
10	SAND	100	CU YD
11	GRAVEL	100	CU YD
12	ASPHALT	100	CU YD
13	BRICK	100	CU YD
14	STONE	100	CU YD
15	ROOFING	100	CU YD
16	INSULATION	100	CU YD
17	GLASS	100	CU YD
18	DOOR	100	CU YD
19	WINDOW	100	CU YD
20	PLUMBING	100	CU YD
21	ELECTRICAL	100	CU YD
22	MECHANICAL	100	CU YD
23	HEATING	100	CU YD
24	Cooling	100	CU YD
25	VENTILATION	100	CU YD
26	EXHAUST	100	CU YD
27	INTAKE	100	CU YD
28	FILTER	100	CU YD
29	WASH	100	CU YD
30	DRY	100	CU YD
31	CONDENSE	100	CU YD
32	REMOVE	100	CU YD
33	DISPOSE	100	CU YD
34	RECYCLE	100	CU YD
35	LANDFILL	100	CU YD
36	WATER TREATMENT	100	CU YD
37	PURIFICATION	100	CU YD
38	DISINFECTION	100	CU YD
39	FLUORIDATION	100	CU YD
40	DEMINERALIZATION	100	CU YD
41	ION EXCHANGE	100	CU YD
42	ROVING	100	CU YD
43	ULTRAFILTRATION	100	CU YD
44	MEMBRANE FILTRATION	100	CU YD
45	ADVANCED FILTRATION	100	CU YD
46	PHOSPHORUS REMOVAL	100	CU YD
47	NITROGEN REMOVAL	100	CU YD
48	AMMONIUM REMOVAL	100	CU YD
49	CHLORINE REMOVAL	100	CU YD
50	FLUORIDE REMOVAL	100	CU YD
51	IRON REMOVAL	100	CU YD
52	MANGANESE REMOVAL	100	CU YD
53	COPPER REMOVAL	100	CU YD
54	ZINC REMOVAL	100	CU YD
55	LEAD REMOVAL	100	CU YD
56	CADMIUM REMOVAL	100	CU YD
57	CHROMIUM REMOVAL	100	CU YD
58	COBALT REMOVAL	100	CU YD
59	NICKEL REMOVAL	100	CU YD
60	SILVER REMOVAL	100	CU YD
61	PLATINUM REMOVAL	100	CU YD
62	GOLD REMOVAL	100	CU YD
63	PALLADIUM REMOVAL	100	CU YD
64	RHODIUM REMOVAL	100	CU YD
65	PALADIUM REMOVAL	100	CU YD
66	OSMIUM REMOVAL	100	CU YD
67	IRIDIUM REMOVAL	100	CU YD
68	TELLURUM REMOVAL	100	CU YD
69	SELENIUM REMOVAL	100	CU YD
70	ANTIMONY REMOVAL	100	CU YD
71	ARSENIC REMOVAL	100	CU YD
72	BISMUTH REMOVAL	100	CU YD
73	GERMANIUM REMOVAL	100	CU YD
74	AS	100	CU YD
75	BR	100	CU YD
76	CO	100	CU YD
77	CR	100	CU YD
78	CU	100	CU YD
79	FE	100	CU YD
80	GA	100	CU YD
81	HI	100	CU YD
82	IN	100	CU YD
83	IO	100	CU YD
84	IR	100	CU YD
85	KB	100	CU YD
86	LA	100	CU YD
87	LI	100	CU YD
88	LU	100	CU YD
89	MA	100	CU YD
90	MB	100	CU YD
91	MC	100	CU YD
92	MD	100	CU YD
93	ME	100	CU YD
94	MF	100	CU YD
95	MG	100	CU YD
96	MH	100	CU YD
97	MI	100	CU YD
98	MO	100	CU YD
99	MP	100	CU YD
100	MR	100	CU YD

ST. LUCIE WEST COMMERCIAL ASSOC.

NO.	DATE	DESCRIPTION
1	04/18/2024	ISSUED FOR PERMIT
2	04/18/2024	REVISIONS TO PERMIT
3	04/18/2024	REVISIONS TO PERMIT
4	04/18/2024	REVISIONS TO PERMIT
5	04/18/2024	REVISIONS TO PERMIT
6	04/18/2024	REVISIONS TO PERMIT
7	04/18/2024	REVISIONS TO PERMIT
8	04/18/2024	REVISIONS TO PERMIT
9	04/18/2024	REVISIONS TO PERMIT
10	04/18/2024	REVISIONS TO PERMIT
11	04/18/2024	REVISIONS TO PERMIT
12	04/18/2024	REVISIONS TO PERMIT
13	04/18/2024	REVISIONS TO PERMIT
14	04/18/2024	REVISIONS TO PERMIT
15	04/18/2024	REVISIONS TO PERMIT
16	04/18/2024	REVISIONS TO PERMIT
17	04/18/2024	REVISIONS TO PERMIT
18	04/18/2024	REVISIONS TO PERMIT
19	04/18/2024	REVISIONS TO PERMIT
20	04/18/2024	REVISIONS TO PERMIT
21	04/18/2024	REVISIONS TO PERMIT
22	04/18/2024	REVISIONS TO PERMIT
23	04/18/2024	REVISIONS TO PERMIT
24	04/18/2024	REVISIONS TO PERMIT
25	04/18/2024	REVISIONS TO PERMIT
26	04/18/2024	REVISIONS TO PERMIT
27	04/18/2024	REVISIONS TO PERMIT
28	04/18/2024	REVISIONS TO PERMIT
29	04/18/2024	REVISIONS TO PERMIT
30	04/18/2024	REVISIONS TO PERMIT
31	04/18/2024	REVISIONS TO PERMIT
32	04/18/2024	REVISIONS TO PERMIT
33	04/18/2024	REVISIONS TO PERMIT
34	04/18/2024	REVISIONS TO PERMIT
35	04/18/2024	REVISIONS TO PERMIT
36	04/18/2024	REVISIONS TO PERMIT
37	04/18/2024	REVISIONS TO PERMIT
38	04/18/2024	REVISIONS TO PERMIT
39	04/18/2024	REVISIONS TO PERMIT
40	04/18/2024	REVISIONS TO PERMIT
41	04/18/2024	REVISIONS TO PERMIT
42	04/18/2024	REVISIONS TO PERMIT
43	04/18/2024	REVISIONS TO PERMIT
44	04/18/2024	REVISIONS TO PERMIT
45	04/18/2024	REVISIONS TO PERMIT
46	04/18/2024	REVISIONS TO PERMIT
47	04/18/2024	REVISIONS TO PERMIT
48	04/18/2024	REVISIONS TO PERMIT
49	04/18/2024	REVISIONS TO PERMIT
50	04/18/2024	REVISIONS TO PERMIT
51	04/18/2024	REVISIONS TO PERMIT
52	04/18/2024	REVISIONS TO PERMIT
53	04/18/2024	REVISIONS TO PERMIT
54	04/18/2024	REVISIONS TO PERMIT
55	04/18/2024	REVISIONS TO PERMIT
56	04/18/2024	REVISIONS TO PERMIT
57	04/18/2024	REVISIONS TO PERMIT
58	04/18/2024	REVISIONS TO PERMIT
59	04/18/2024	REVISIONS TO PERMIT
60	04/18/2024	REVISIONS TO PERMIT
61	04/18/2024	REVISIONS TO PERMIT
62	04/18/2024	REVISIONS TO PERMIT
63	04/18/2024	REVISIONS TO PERMIT
64	04/18/2024	REVISIONS TO PERMIT
65	04/18/2024	REVISIONS TO PERMIT
66	04/18/2024	REVISIONS TO PERMIT
67	04/18/2024	REVISIONS TO PERMIT
68	04/18/2024	REVISIONS TO PERMIT
69	04/18/2024	REVISIONS TO PERMIT
70	04/18/2024	REVISIONS TO PERMIT
71	04/18/2024	REVISIONS TO PERMIT
72	04/18/2024	REVISIONS TO PERMIT
73	04/18/2024	REVISIONS TO PERMIT
74	04/18/2024	REVISIONS TO PERMIT
75	04/18/2024	REVISIONS TO PERMIT
76	04/18/2024	REVISIONS TO PERMIT
77	04/18/2024	REVISIONS TO PERMIT
78	04/18/2024	REVISIONS TO PERMIT
79	04/18/2024	REVISIONS TO PERMIT
80	04/18/2024	REVISIONS TO PERMIT
81	04/18/2024	REVISIONS TO PERMIT
82	04/18/2024	REVISIONS TO PERMIT
83	04/18/2024	REVISIONS TO PERMIT
84	04/18/2024	REVISIONS TO PERMIT
85	04/18/2024	REVISIONS TO PERMIT
86	04/18/2024	REVISIONS TO PERMIT
87	04/18/2024	REVISIONS TO PERMIT
88	04/18/2024	REVISIONS TO PERMIT
89	04/18/2024	REVISIONS TO PERMIT
90	04/18/2024	REVISIONS TO PERMIT
91	04/18/2024	REVISIONS TO PERMIT
92	04/18/2024	REVISIONS TO PERMIT
93	04/18/2024	REVISIONS TO PERMIT
94	04/18/2024	REVISIONS TO PERMIT
95	04/18/2024	REVISIONS TO PERMIT
96	04/18/2024	REVISIONS TO PERMIT
97	04/18/2024	REVISIONS TO PERMIT
98	04/18/2024	REVISIONS TO PERMIT
99	04/18/2024	REVISIONS TO PERMIT
100	04/18/2024	REVISIONS TO PERMIT

DISAPPROVED:
SEE COMMENTS:

☒ ☐ ☐

DATE: 4.23.24
NCC MEMBER: [Signature]

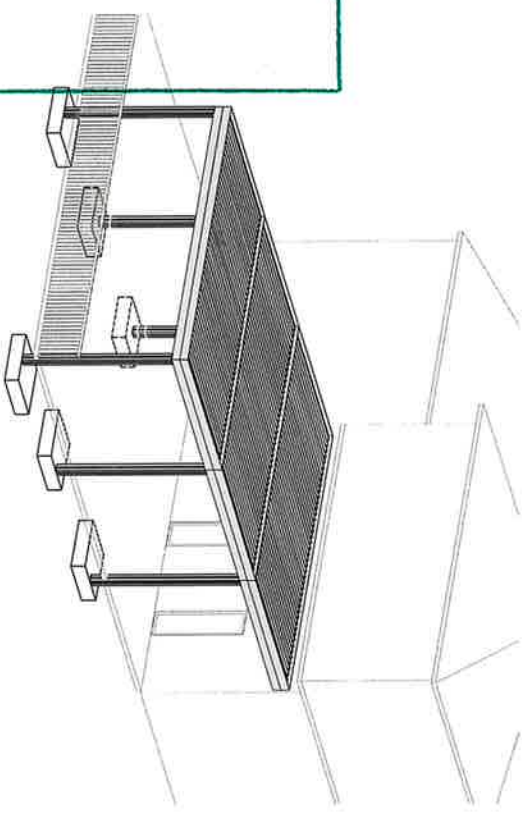

AM STRUCTURES

4555 TOWN CENTER DRIVE #201
JUPITER, FL 33408
(561) 851-0098
AMSTRUCTURES.COM

SYZYGY

ENGINEER'S SEAL

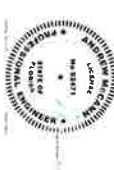

SYZYGY GLOBAL, INC.
SPIRO'S TAVERNA 2

</

NO.	DESCRIPTION	DATE
0	INITIAL RELEASE	04/18/2024

PROJECT #	24220
DATE	04/18/2024
DWN	OAS
CHK	AEM

FOUNDATION PLAN

DATE

SYZYGY GLOBAL, INC.
10511 SW VILLAGE CENTER DR., PORT SAINT LUCIE, FL 34987
(888) 951-0099
AM-STRUCTURES.COM

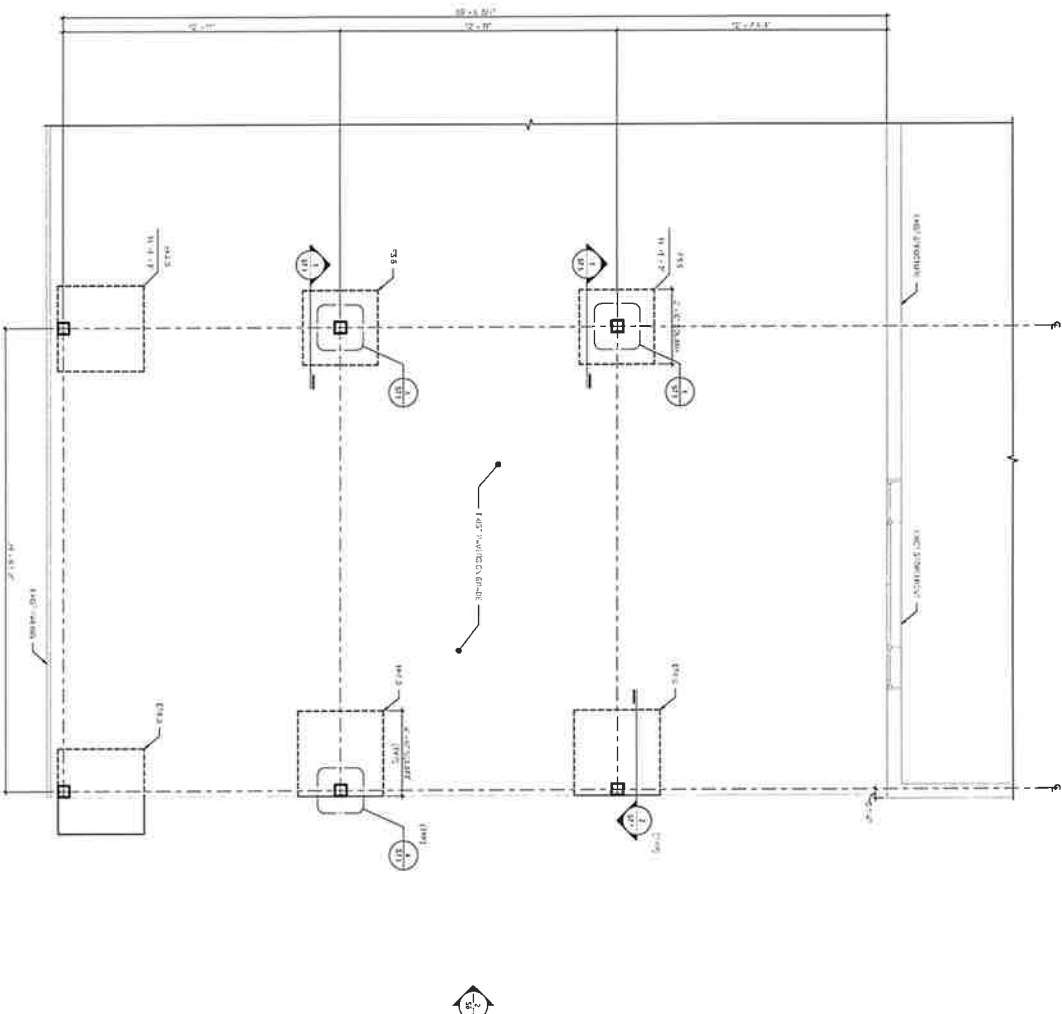

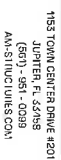

A circular professional engineer seal for Andrew Mc Cann. The outer ring contains the text "ANDREW McCANN" at the top and "PROFESSIONAL ENGINEER" at the bottom. The inner circle contains "LICENSE NO. 35271" and "STATE OF FLORIDA".

1-800-4-A-TH-RE-AD-ABLE-BOOKS
 4800-A-TH-RE-AD-ABLE-BOOKS
 100-TH-RE-AD-ABLE-BOOKS
 100-TH-RE-AD-ABLE-BOOKS
 100-TH-RE-AD-ABLE-BOOKS
 100-TH-RE-AD-ABLE-BOOKS

10511 SW Village Center Dr. Port Saint Lucie, FL 34987

ISSUANCE SCHEDULE		
NO	DESCRIPTION	DATE
0	INITIAL ISSUANCE	04/10/2022

ROOF FRAMING PLAN

PROJECT #	242220
DATE	04/16/2024
DWN	OAS
CHK	AEM

4S

SCALE AS INDICATED

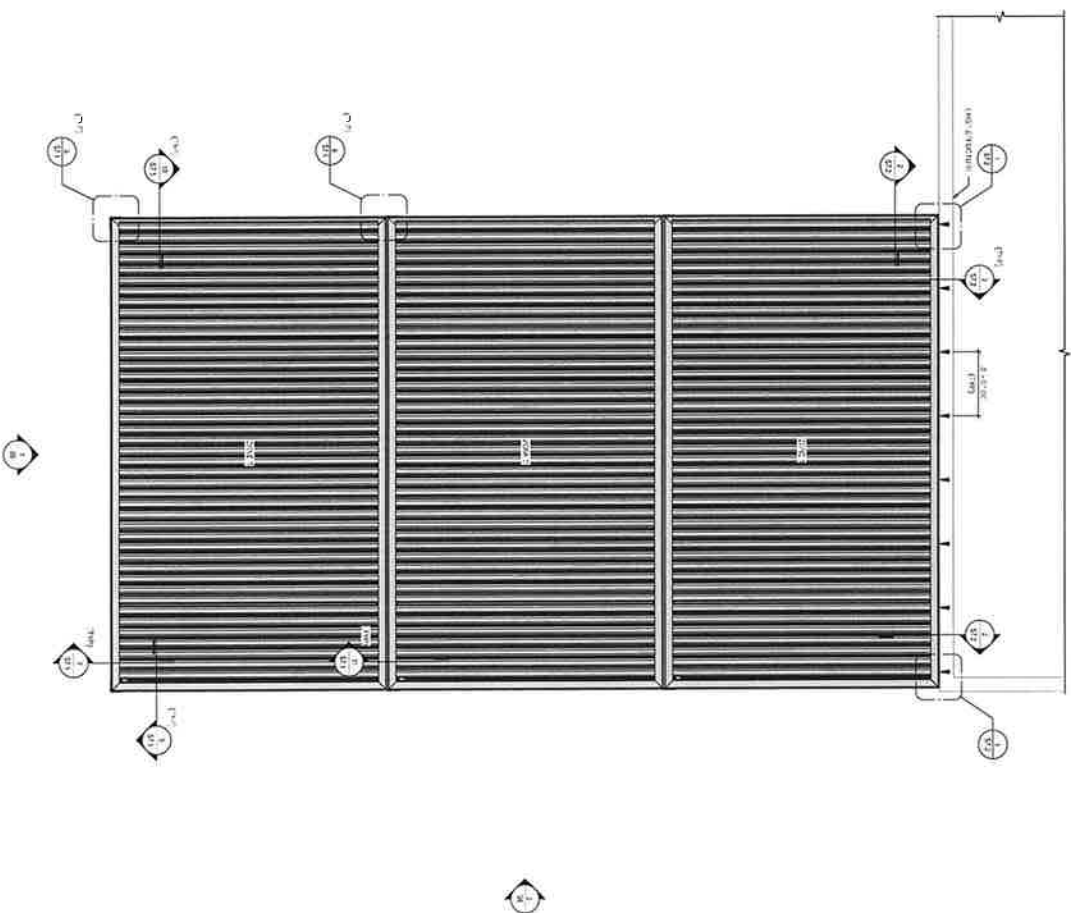

ROOF FRAMING PLAN

→

196

1. DROPS 2: 4 ANCHOR EOLIS
2. CROCHING SHALL BE V-SHAPED IN MIDDLE
3. ANCHOR EOLIS SHALL BE 22 CM

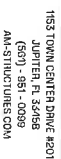

ENGINEER'S SEAL

[illegible]

SYZYGY GLOBAL, INC.
SPIRO'S TAVERNA 2

10511 SW Village Center Dr, Port Saint Lucie, FL 34987

ISSUANCE SCHEDULE		
NO.	DESCRIPTION	DATE
0	INITIAL ISSUANCE	04/06/2023

REFLECTED CEILING

PLAN

PROJECT #	24220
-----------	-------

DATE	04/16/2024
------	------------

DWN OAS

CHK	AEM
-----	-----



SCALE AS INDICATED

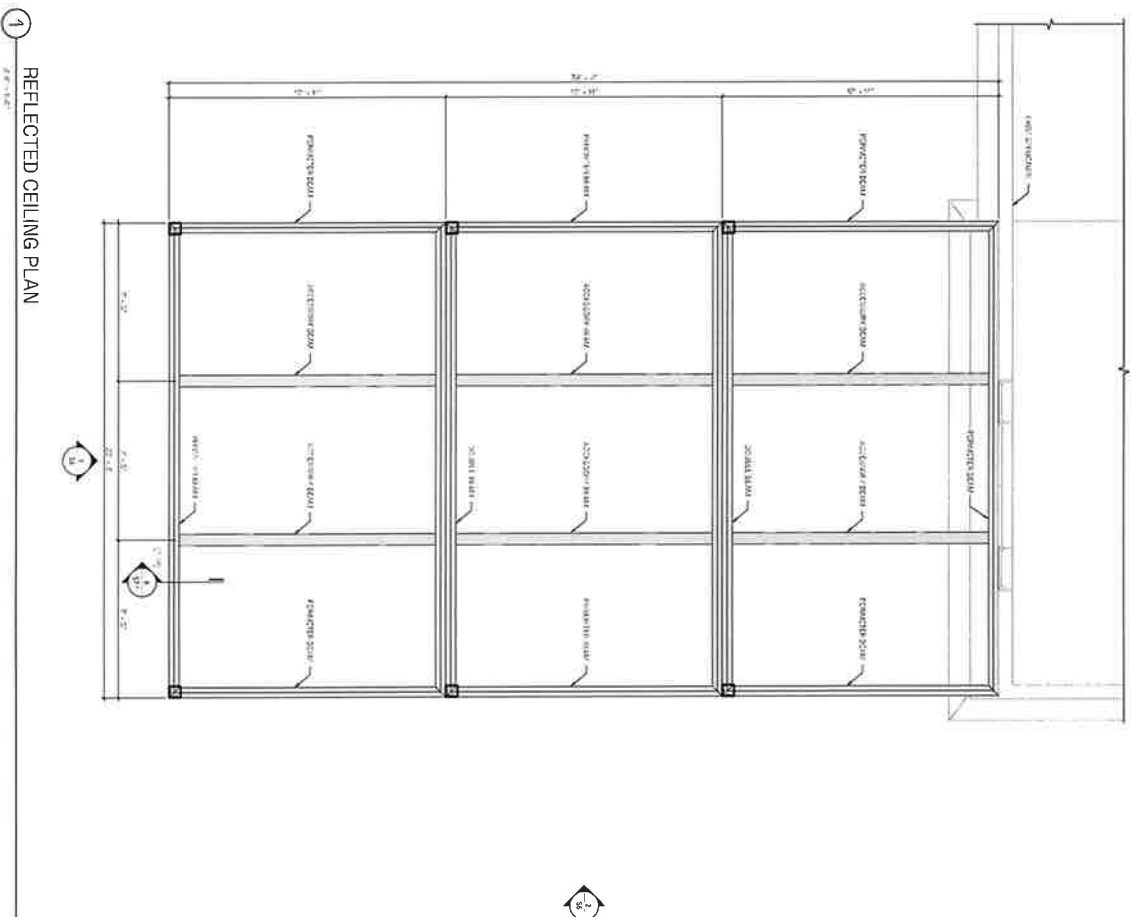

4153 TOWN CENTER DRIVE #20
JUPITER, FL 33458
(561) - 951 - 0099
AM-STRUCTURES.COM

SYZYGY

ENGINEER'S SEAL

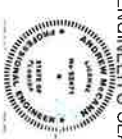

1. RETURN TO: 101031, 1st St. AND SCALE 100
 ADDRESS OF: 101031, 1st St. AND SCALE 100
 FROM: 101031, 1st St. AND SCALE 100
 SUBJECT: 101031, 1st St. AND SCALE 100
 GRAV. ELECTRICITY CO. 100

SYZYGY GLOBAL, INC.
SPIRO'S TAVERNA 2

10511 SW Village Center Dr, Port Saint Lucie, FL 34987

ISSUANCE SCHEDULE		
NO	DESCRIPTION	DATE
0	INITIAL ISSUANCE	04/06/2022

ELEVATIONS

PROJECT #	24220
DATE	04/16/2024
DWN	OAS
CHK	AEM

SCALE AS INDICATED

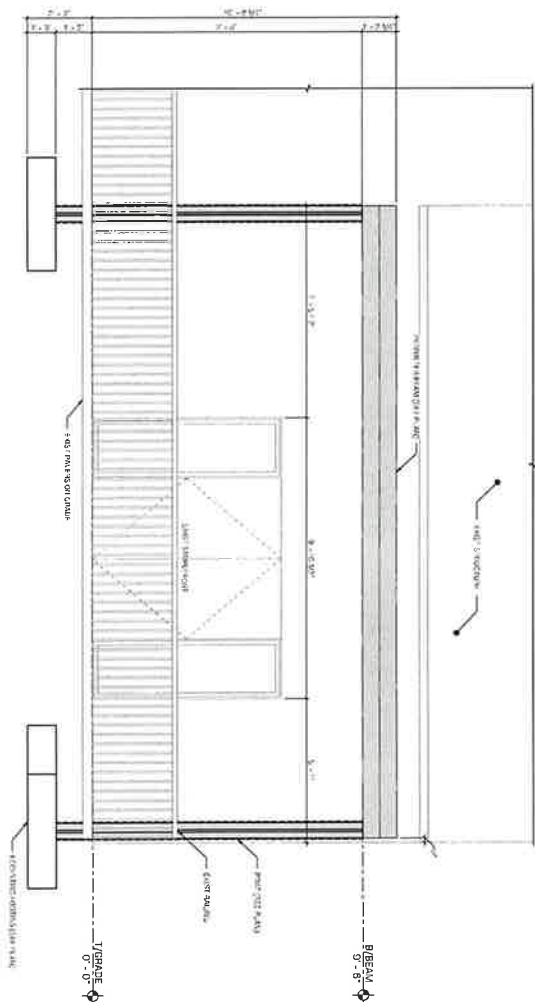

1 FRONT ELEVATION

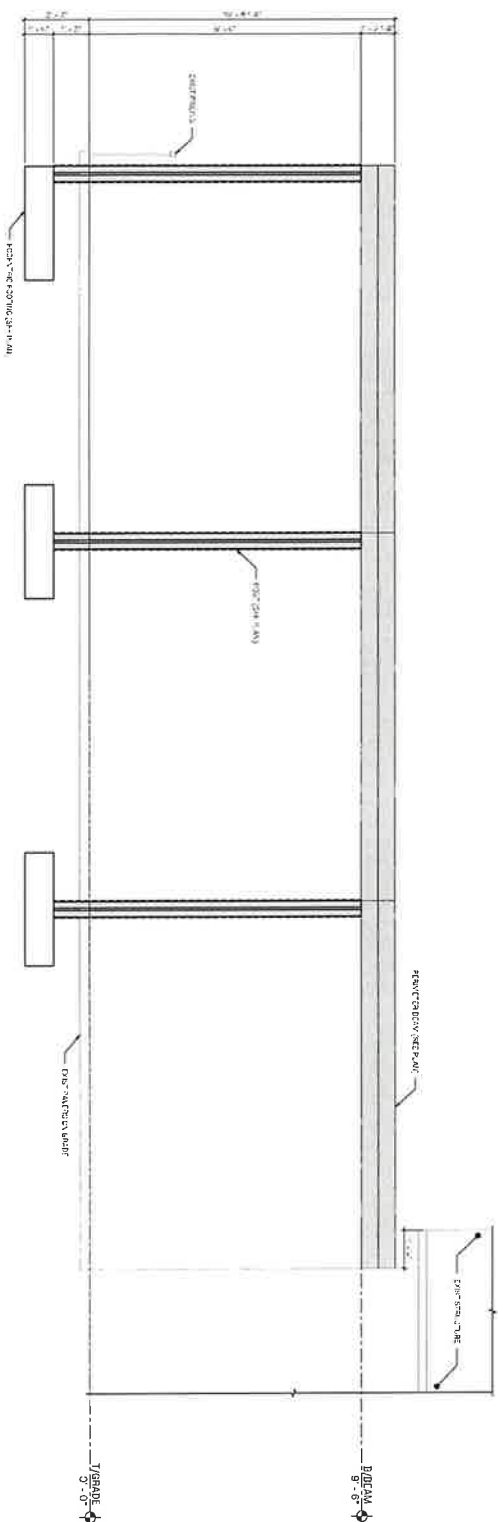

② SIDE ELEVATION
6'0" x 4'3"

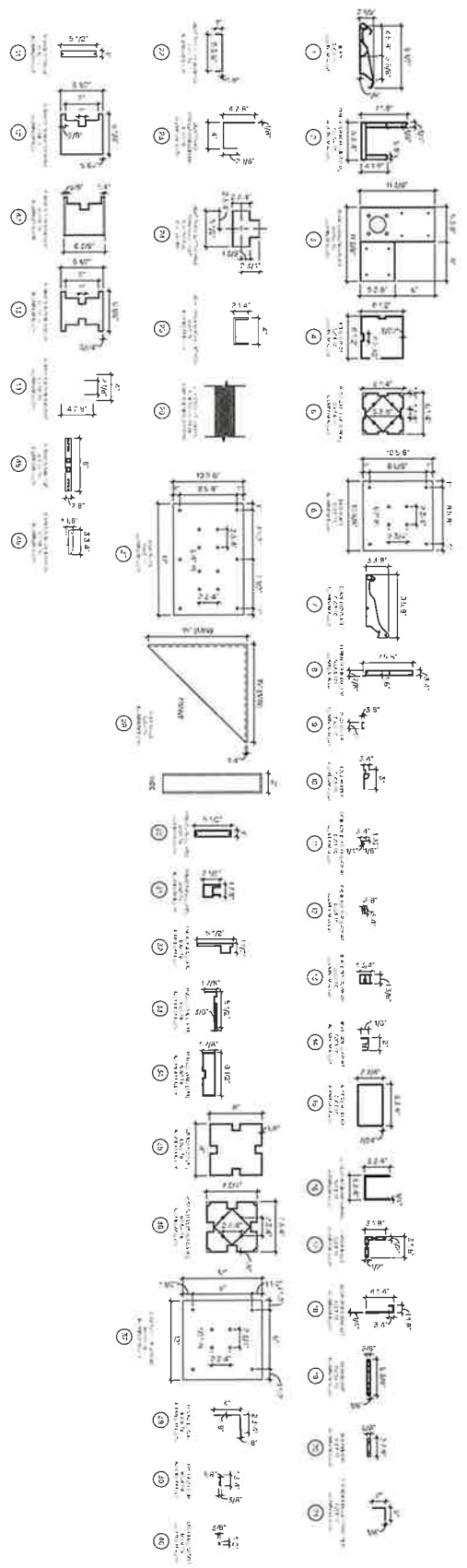

A STRUCTURAL COMPONENTS

1	2	3	4	5	6	7	8	9	10	11	12	13	14	15	16	17	18	19	20	21	22	23	24	25	26	27	28	29	30
1. Bolted flange plate connection.	2. Bolted flange plate connection.	3. Bolted flange plate connection.	4. Bolted flange plate connection.	5. Bolted flange plate connection.	6. Bolted flange plate connection.	7. Bolted flange plate connection.	8. Bolted flange plate connection.	9. Bolted flange plate connection.	10. Bolted flange plate connection.	11. Bolted flange plate connection.	12. Bolted flange plate connection.	13. Bolted flange plate connection.	14. Bolted flange plate connection.	15. Bolted flange plate connection.	16. Bolted flange plate connection.	17. Bolted flange plate connection.	18. Bolted flange plate connection.	19. Bolted flange plate connection.	20. Bolted flange plate connection.	21. Bolted flange plate connection.	22. Bolted flange plate connection.	23. Bolted flange plate connection.	24. Bolted flange plate connection.	25. Bolted flange plate connection.	26. Bolted flange plate connection.	27. Bolted flange plate connection.	28. Bolted flange plate connection.	29. Bolted flange plate connection.	30. Bolted flange plate connection.

B STRUCTURAL CONNECTORS

SYZYGY GLOBAL, INC.
SPIRO'S TAVERNA 2

10511 SW Village Center Dr, Port Saint Lucie, FL 34987

STRUCTURES

1153 TOWN CENTER DRIVE #201
JUPITER, FL 33488
(561) 851-0088
AM-STRUCTURES.COM

SYZYGY

ISSUANCE SCHEDULE

NO.	DESCRIPTION	DATE
01	ISSUED FOR PERMIT	04/05/2024
02	ISSUED FOR CONSTRUCTION	04/05/2024

ENGINEER'S SEAL

DETAILS

PROJECT # 24220

DATE 04/06/2024

DWN OAS

CHK AEM

S7.0

SCALE AS INDICATED

ENGINEER'S SEAL

NO.	DESCRIPTION	DATE
0	INITIAL ISSUANCE	04/16/2024

PROJECT #	24220
DATE	04/16/2024
DWN	OAS
CHK	AM

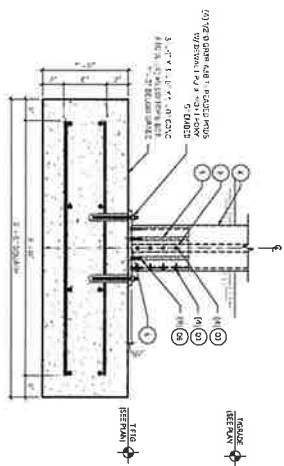

TYPICAL FOOTING

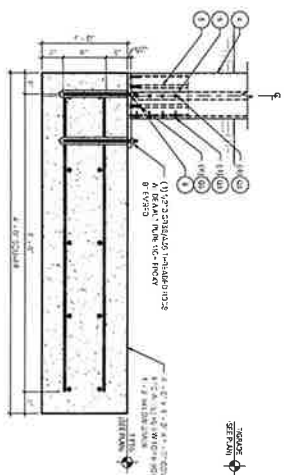

TYPICAL FOOTING - ECCENTRIC

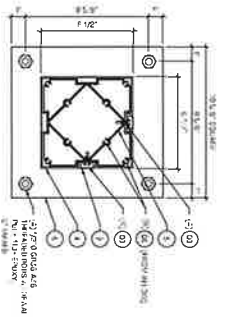

COLUMN POST AND BASE PLATE (S-SCREW)

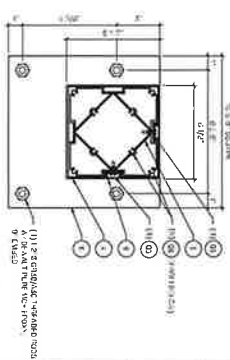

COLUMN POST AND BASE PLATE (S-SCREW - ECCENTRIC)

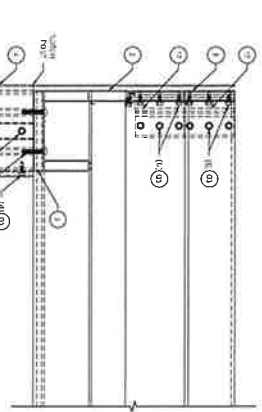

POST TO BEAM AT CORNER

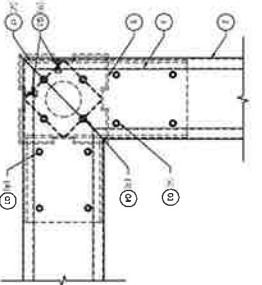

BEAM CORNER ASSEMBLY

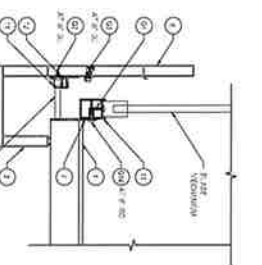

LOUVER ASSEMBLY AT BEAM - PARALLEL

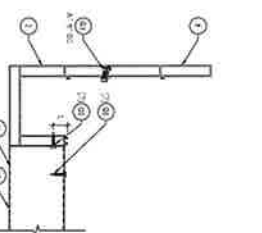

ACCESSORY BEAM TO MAIN BEAM CONNECTION

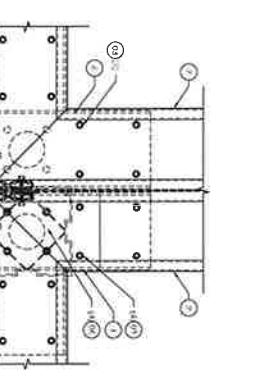

DOUBLE BEAM CORNER ASSEMBLY (CORNER POST)



SECTION

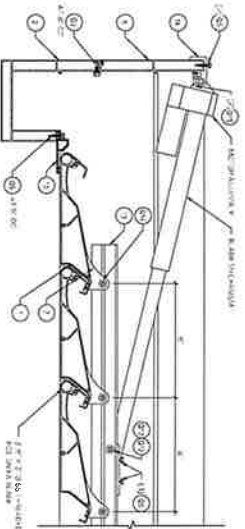

LOUVER ASSEMBLY AT BEAM - PERPENDICULAR

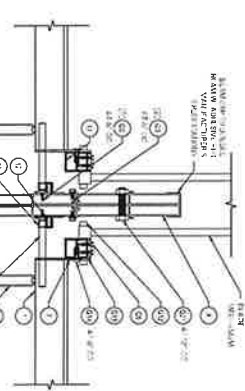

DOUBLE BEAM ASSEMBLY

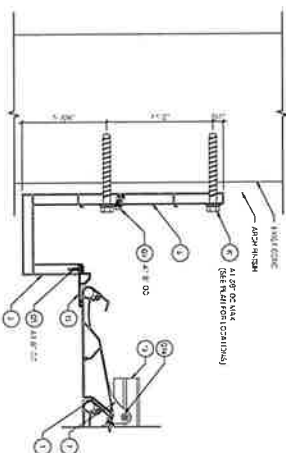
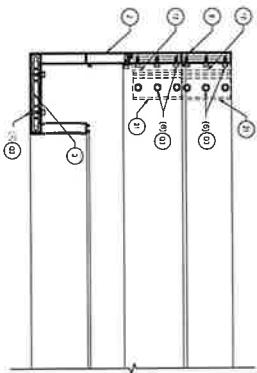
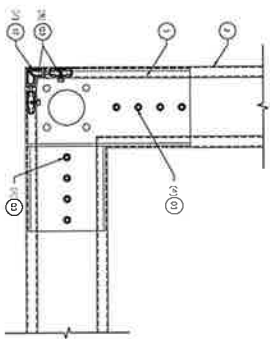

AN STRUCTURES

4153 TOWN CENTER DRIVE #201
JUPITER, FL 33458
(561) - 951 - 0099
AM-STRUCTURES.COM

SYZYGY

ENGINEER'S SEAL



THIS ITEM IS NOT DIGITALLY SIGNED AND SEALED BY
MICHAEL W. CRAWFORD, JR., U.S. DISTRICT JUDGE
PRINTED COPIES OF THIS LETTER ARE NOT TO BE REPRODUCED
SCANNED AND SEALED AND THE KANDUVA VULGAR VERBEN
DRAY ELECTRONIC COPIES

SYZYGY GLOBAL, INC.
SPIRO'S TAVERNA 2

10511 SW Village Center Dr, Port Saint Lucie, FL 34987

ISSUANCE SCHEDULE

NO.	DESCRIPTION	DATE
Q.	INITIAL RESULTS OF	04/05/2024

DETAILS CONT

PROJECT #	24220
DATE	04/16/2024
DWN	OAS
CHK	AEM

S7.2

SCALE: AS INDICATED